

Note :- These drawings are conceptual drawings, made only for the references, the final drawings shall be developed by the EPC contractor in Consultation with Engineer in charge and Architect BPBCC and also approval shall be obtained from the competent authority of BPBCC.

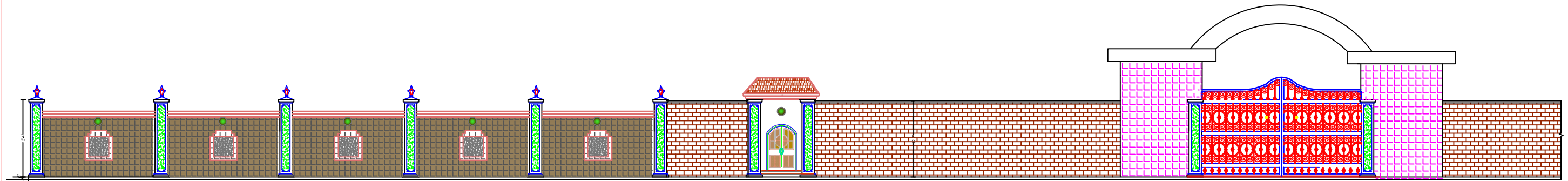

PART ELEVATION

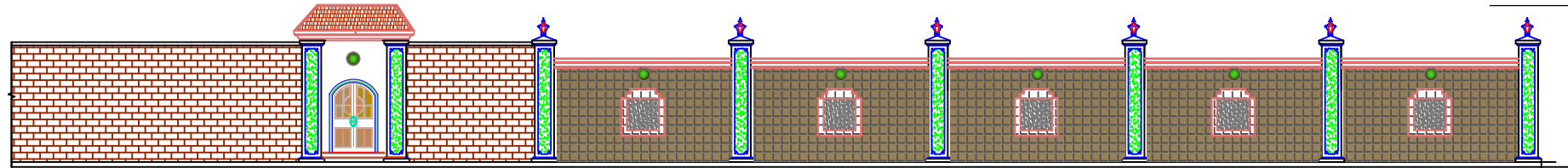

SECTION

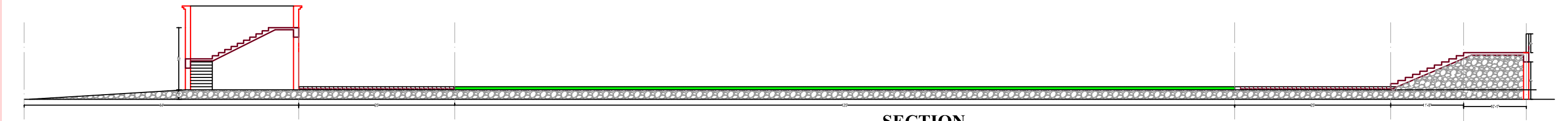

SECTION A-A

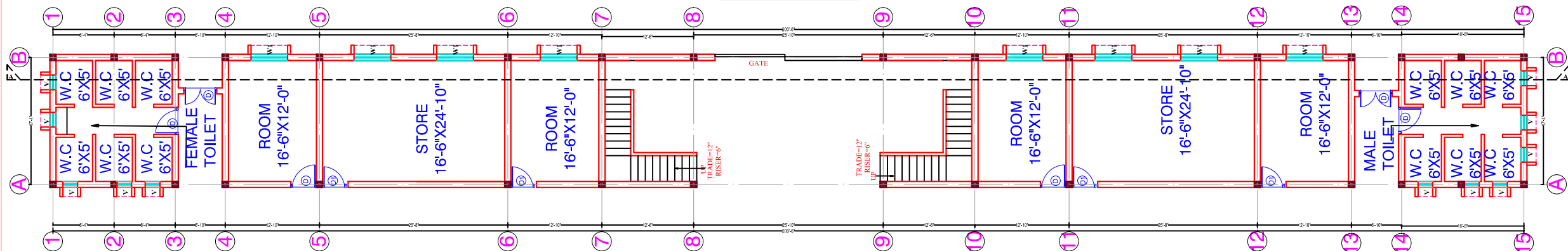

PART PLAN

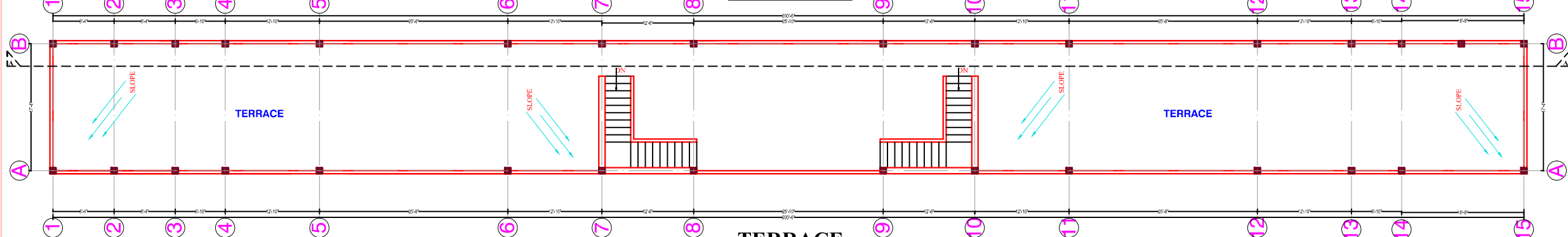

TERRACE

SCHEDULE OF DOORS & WINDOWS						
SRL NO.	TYPE	WIDTH	HEIGHT	SILL LEV.	LINTEL LEV.	DESCRIPTION
1	D	3'-6"	8'-6"	0.0	8'-6"	15mm Thick Solid Core Formaldehyde Bonded Water Proof Central Glass Ply Wood Shutters as per S.S.P.N.
2	D1	3'-0"	7'-0"	0.0	7'-0"	DO-40
3	D2	2'-6"	7'-0"	0.0	7'-0"	DO-40
4	W	6'-0"	6'-0"	2'-6"	8'-6"	FULLY GLAZED WINDOWS IN MS. SILL & TOPS AS PER S.P.N.
5	W1	5'-0"	6'-0"	2'-6"	8'-6"	FULLY GLAZED WINDOWS IN MS. SILL & TOPS AS PER S.P.N.
6	W2	3'-0"	4'-0"	4'-6"	8'-6"	DO-40
7	W3	2'-6"	6'-0"	2'-6"	8'-6"	DO-40
	W4	2'-0"	3'-6"	5'-0"	8'-6"	DO-40

APPROVED BY:-



BIHAR POLICE BUILDINGS
CONSTRUCTION CORPORATION.
PATNA-14

Job Title

PROPOSED PLAN OF PARADE GROUND
AT BIHTA

Sheet Title
GROUND FLOOR PLAN & ELEVATION & SECTION

DRG NO:-1069	DATE:- 3-9-24	Sheet No:-	NORTH
SRL NO:-1068	SCALE:-		

SD:-

MD. MOKHTAR
DRAFTSMAN

SD:-

ARUN KUMAR
ASST. ARCHITECT

SD:-

ACHALESH NANDAN
ARCHITECT

SD:-

S.E-1 & S.E-2

SD:-

CHIEF ENGR.

SD:-

VINAY KUMAR
D.G. CUM. C.M.D.

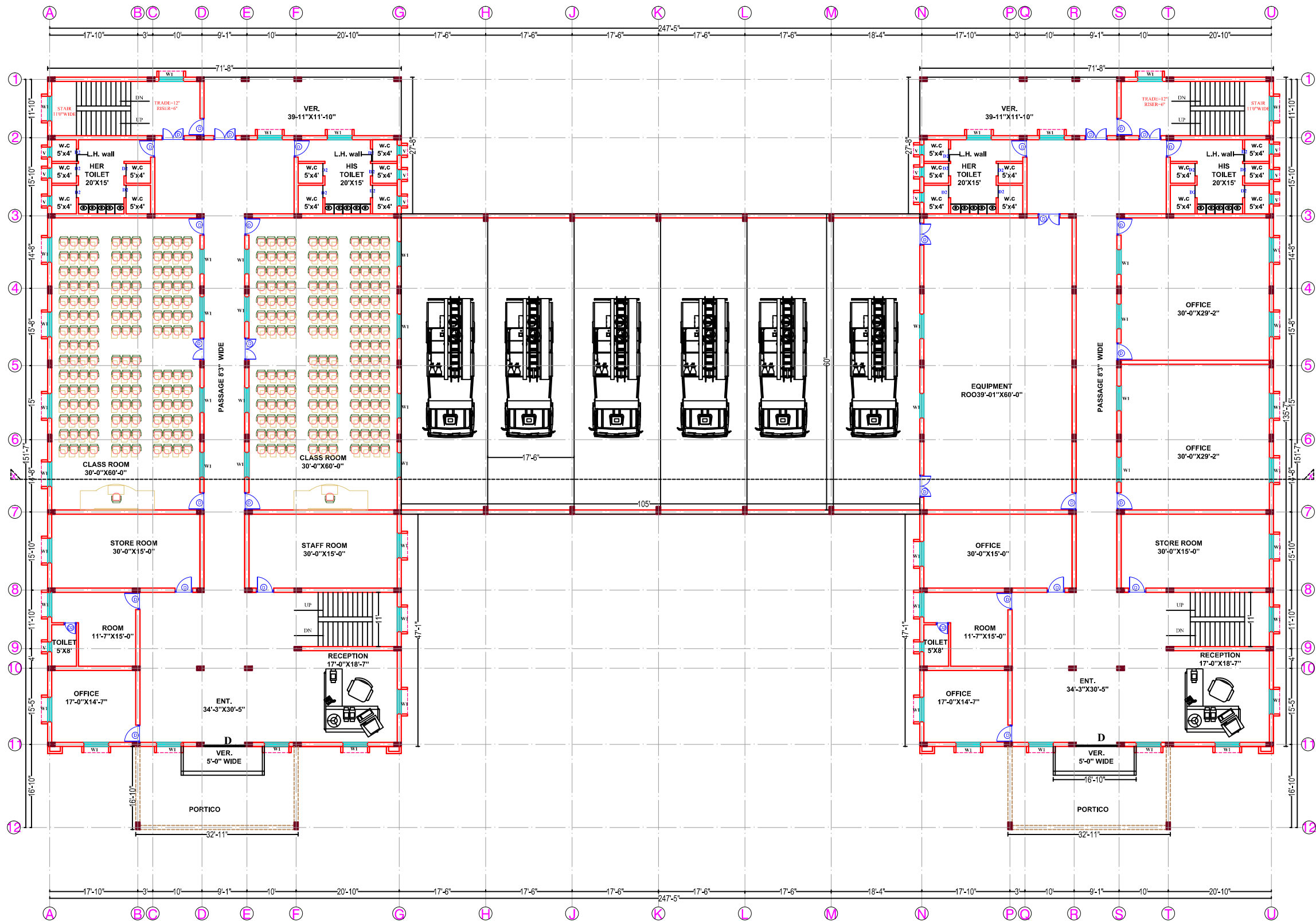

SCHEDULE OF DOORS & WINDOWS						
SRL. NO.	TYPE.	WIDTH	HEIGHT	SILL LEV.	LINTEL LEV.	DESCRIPTION
1	D	3'-6"	8'-6"	0.0	8'-6"	35mm THICK SOLID CORE FORMAL DEHIDE BONDED WATER PROOF COMERCIAL GRADE PLY WOOD SHUTTERS AS PER I.S. SPFN.
2	D1	3'-0"	7'-0"	0.0	7'-0"	DO-DO
3	D2	2'-6"	7'-0"	0.0	7'-0"	DO-DO
4	W	6'-0"	6'-0"	2'-6"	8'-6"	FULLY GLAZED WINDOWS IN M.S. STD. Z SECTION AS PER SPFN.
5	W1	5'-0"	6'-0"	2'-6"	8'-6"	FULLY GLAZED WINDOWS IN M.S. STD. Z SECTION AS PER SPFN.
6	W2	3'-0"	4'-0"	4'-6"	8'-6"	DO-DO
7	W3	2'-6"	6'-0"	2'-6"	8'-6"	DO-DO
	W4	2'-0"	3'-6"	5'-0"	8'-6"	DO-DO

AREA STATEMENT:

GROUND FLOOR AREA = 25810.60 SFT
FIRST FLOOR AREA = 19423.10 SFT
TOTAL BULT-UP AREA = 45233.70 SFT

APPROVED BY:-

BIHAR POLICE BUILDINGS
CONSTRUCTION CORPORATION.
PATNA-14

Job Title

PROPOSED MODEL FIRE STATION
(FOR TRAINING) AT BIHTA

Sheet Title

GROUND FLOOR PLAN

DRG NO:-1067	DATE:- 3-9-24	Sheet No.-	NORTH
SRL. NO:-1066	SCALE :-		
SD:-	SD:-	SD:-	
MD. MOKHTAR DRAFTSMAN	ARUN KUMAR ASST. ARCHITECT	ACHALESH NANDAN ARCHITECT	
SD:-	SD:-	SD:-	
S.E-1 & S.E -2	CHIEF ENGR.	VINAY KUMAR D.G. CUM. C.M.D.	

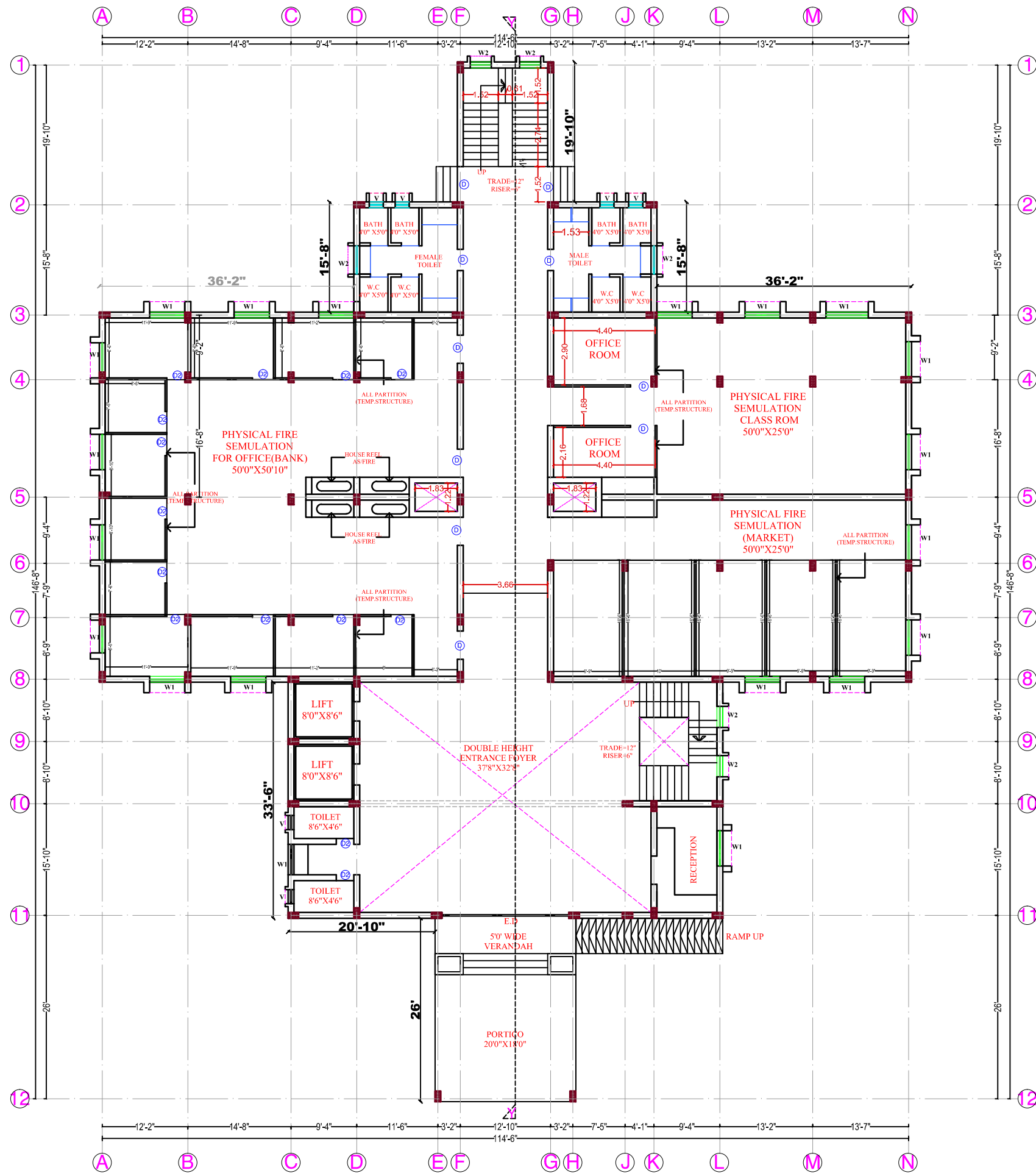

SCHEDULE OF DOORS & WINDOWS

SRL. NO.	TYPE.	WIDTH	HEIGHT	SILL. LEV.	LINTEL. LEV.	DESCRIPTION
1	D	3'-6"	8'-6"	0.0	8'-6"	35mm THICK SOLID CORE FORMAL DEHIDE BONDED WATER PROOF COMMERCIAL GRADE PLY WOOD SHUTTERS AS PER I.S. SPFN.
2	D1	3'-0"	7'-0"	0.0	7'-0"	DO-DO
3	D2	2'-6"	7'-0"	0.0	7'-0"	DO-DO
4	W	6'-0"	6'-0"	2'-6"	8'-6"	FULLY GLAZED WINDOWS IN M.S. STD. Z SECTION AS PER SPFN.
5	W1	5'-0"	6'-0"	2'-6"	8'-6"	FULLY GLAZED WINDOWS IN M.S. STD. Z SECTION AS PER SPFN.
6	W2	3'-0"	4'-0"	4'-6"	8'-6"	DO-DO
	W3	2'-6"	6'-0"	2'-6"	8'-6"	DO-DO
7	W4	2'-0"	3'-6"	5'-0"	8'-6"	DO-DO

AREA CALCULATION

GROUND FLOOR AREA =9588.15 SFT
FIRST FLOOR AREA =7478.49 SFT
SECOND FLOOR AREA = 8771.58 SFT
THIRD FLOOR AREA =8771.58 SFT
TOTAL FLOOR AREA =34609.80 SFT

APPROVED BY:-



BIHAR POLICE BUILDINGS
CONSTRUCTION CORPORATION.
PATNA-14

Job Title

PROPOSED FIRE SIMULATION BUILDING

Sheet Title
GROUND FLOOR PLAN

DRG NO:-1068	DATE:- 3-9-24	Sheet No.-	NORTH
SRL. NO:-1067	SCALE :-		

SD:-	SD:-	SD:-
MD. DANISH DRAFTSMAN	ARUN KUMAR ASST. ARCHITECT	ACHALESH NANDAN ARCHITECT
SD:-	SD:-	SD:-
S.E-1 & S.E -2	CHIEF ENGR.	VINAY KUMAR D.G. CUM. C.M.D.

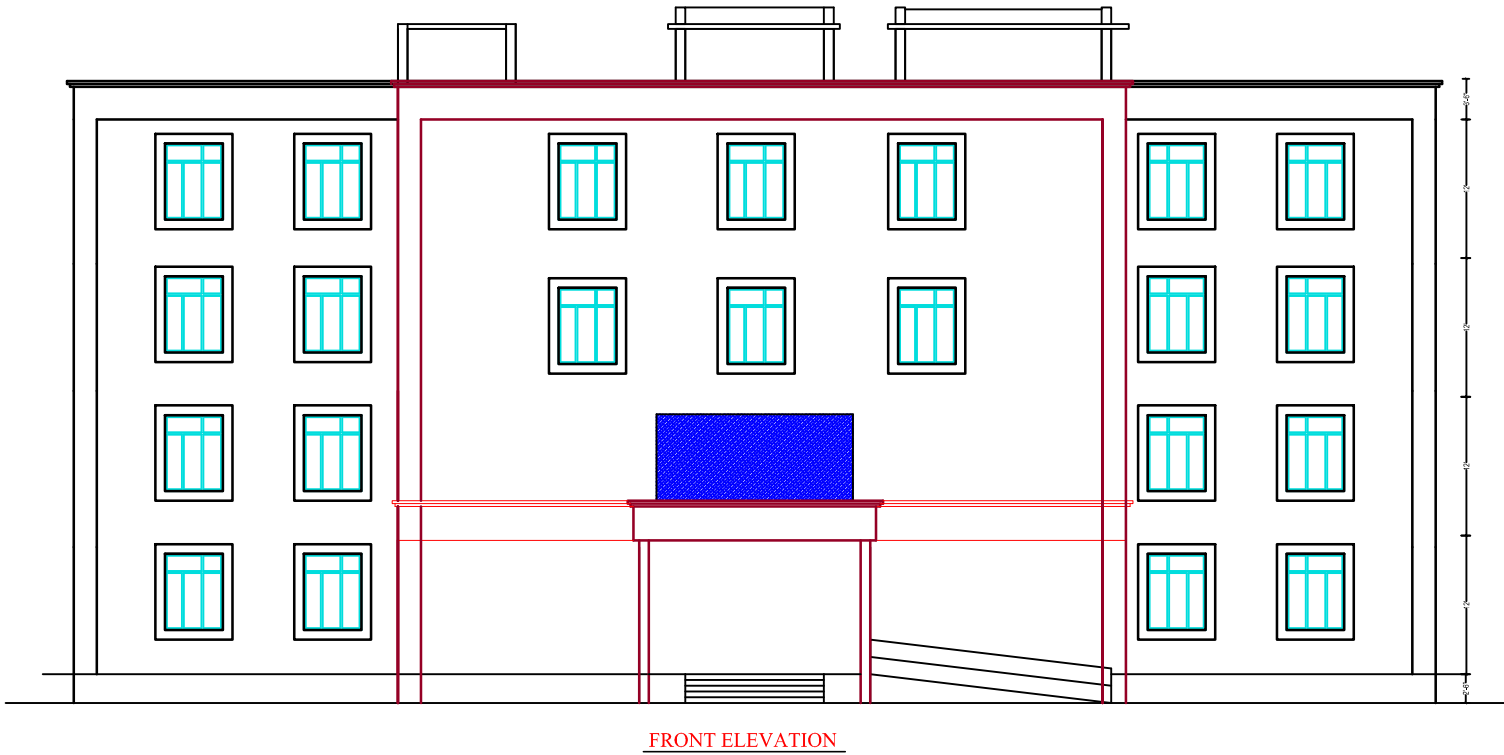
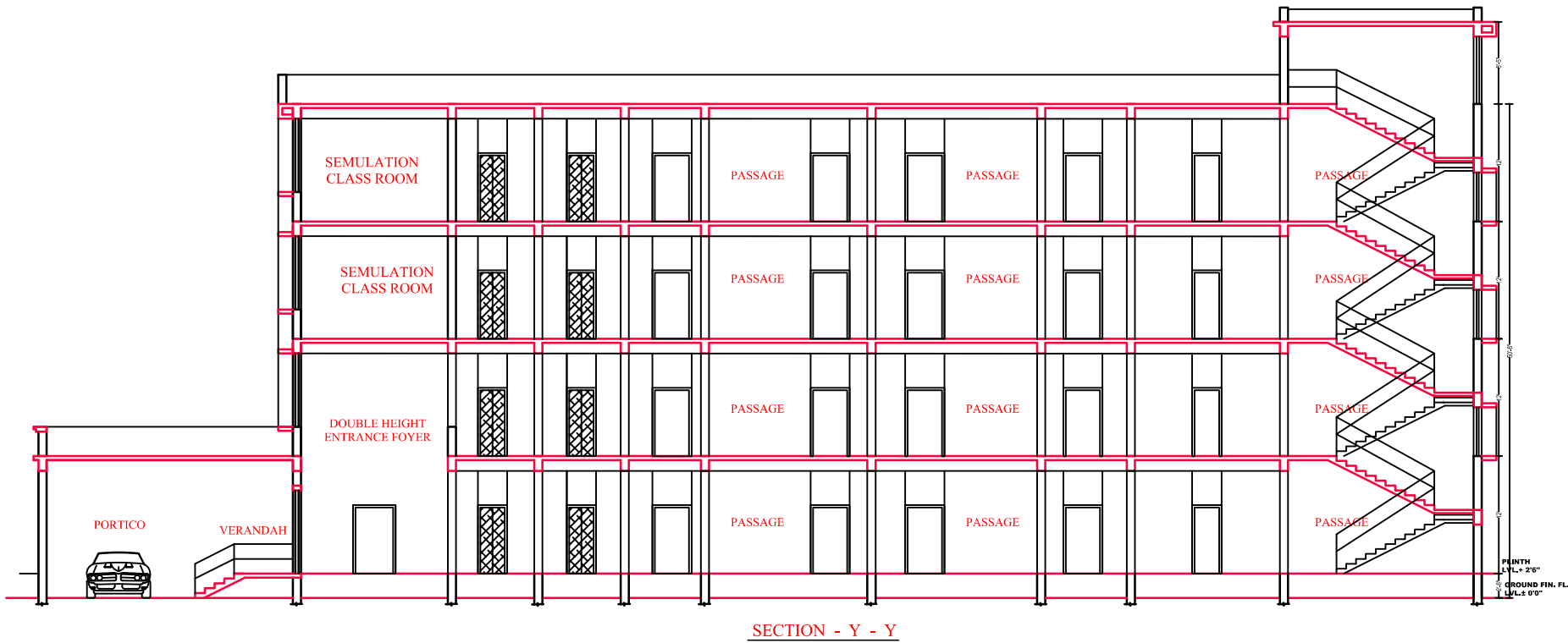

SCHEDULE OF DOORS & WINDOWS

SRL. NO.	TYPE.	WIDTH	HEIGHT	SILL. LEV.	LINTEL. LEV.	DESCRIPTION
1	D	3'-6"	8'-6"	0.0	8'-6"	35mm THICK SOLID CORE FORMAL DEHIDE BONDED WATER PROOF COMERCIAL GRADE PLY WOOD SHUTERS AS PER I.S. SPEN.
2	D1	3'-0"	7'-0"	0.0	7'-0"	DO-DO
3	D2	2'-6"	7'-0"	0.0	7'-0"	DO-DO
4	W	6'-0"	6'-0"	2'-6"	8'-6"	FULLY GLAZED WINDOWS IN M.S. STD. Z SECTION AS PER SPEN.
5	W1	5'-0"	6'-0"	2'-6"	8'-6"	FULLY GLAZED WINDOWS IN M.S. STD. Z SECTION AS PER SPEN.
6	W2	3'-0"	4'-0"	4'-6"	8'-6"	DO-DO
	W3	2'-6"	6'-0"	2'-6"	8'-6"	DO-DO
7	W4	2'-0"	3'-6"	5'-0"	8'-6"	DO-DO

AREA CALCULATION

GROUND FLOOR AREA =9588.15 SFT
FIRST FLOOR AREA =7478.49 SFT
SECOND FLOOR AREA = 8771.58 SFT
THIRD FLOOR AREA =8771.58 SFT
TOTAL FLOOR AREA =34609.80 SFT

APPROVED BY:-



BIHAR POLICE BUILDINGS
CONSTRUCTION CORPORATION.
PATNA-14

Job Title

PROPOSED FIRE SIMULATION BUILDING

Sheet Title

ELEVATION & SECTION

DRG NO:-1068	DATE:- 3-9-24	Sheet No.-	NORTH
SRL. NO:-1067	SCALE :-		
SD:- MD. DANISH DRAFTSMAN	SD:- ARUN KUMAR ASST. ARCHITECT	SD:- ACHALESH NANDAN ARCHITECT	
SD:- S.E-1 & S.E -2	SD:- CHIEF ENGR.	SD:- VINAY KUMAR D.G. CUM. C.M.D.	



AREA CALCULATION

APPROVED BY:-



PROPOSED FIRE SIMULATION BUILDING

THIRD FLOOR PLAN

DRG NO:-1068	DATE:- 3-9-24	Sheet No.-	NORTH
SRL. NO:-1067	SCALE :-		
SD:- MD. DANISH DRAFTSMAN	SD:- ARUN KUMAR ASST. ARCHITECT	SD:- ACHALESH NANDAN ARCHITECT	
SD:- S.E-1 & S.E -2	SD:- CHIEF ENGR.	SD:- VINAY KUMAR D.G. CUM. C.M.D.	

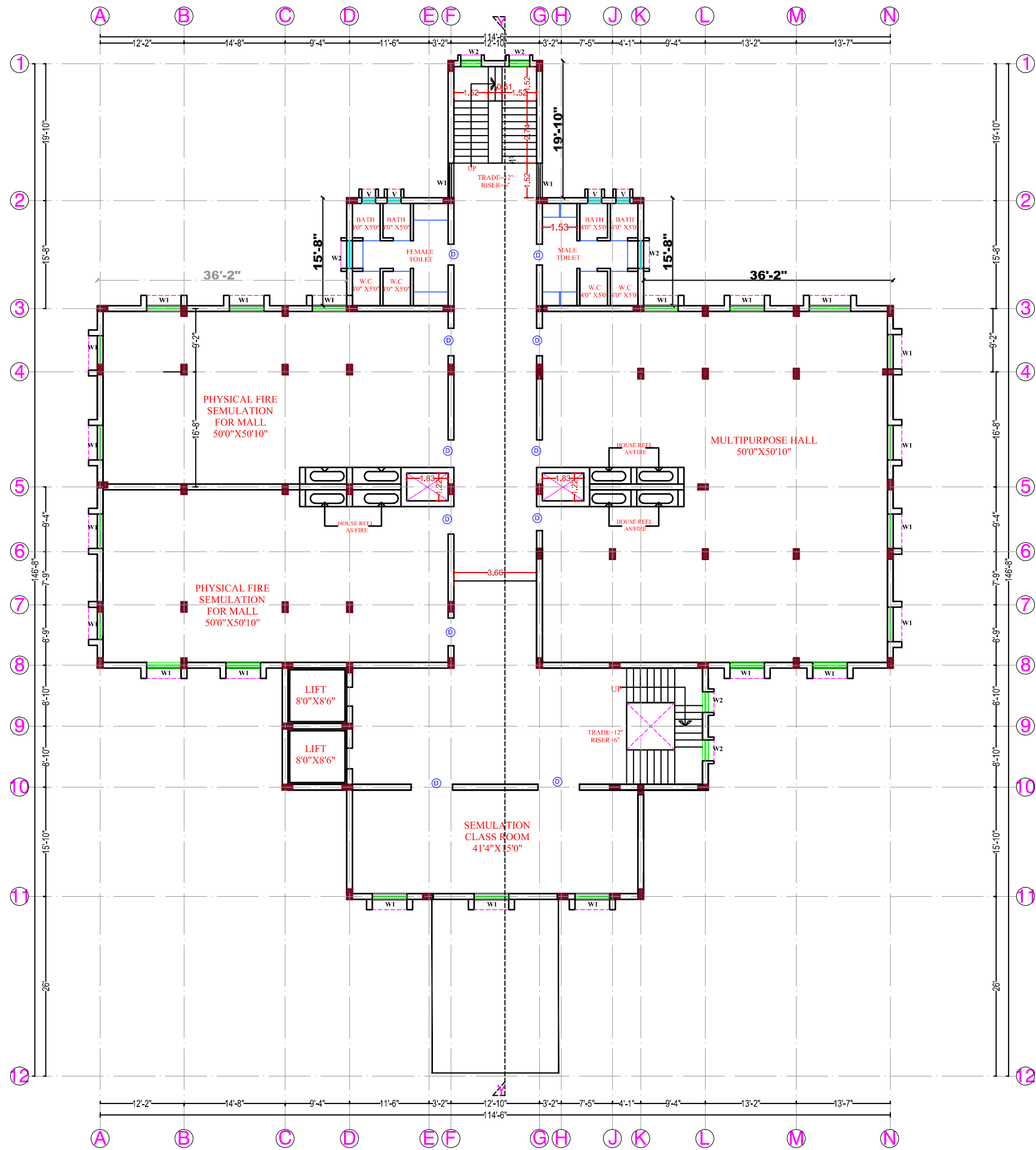

SCHEDULE OF DOORS & WINDOWS

SRL. NO.	TYPE.	WIDTH	HEIGHT	SILL. LEV.	LINTEL. LEV.	DESCRIPTION
1	D	3'-6"	8'-6"	0.0	8'-6"	35mm THICK SOLID CORE FORMAL DEHIDE BONDED WATER PROOF COMERCIAL GRADE PLY WOOD SHUTERS AS PER I.S. SPFN.
2	D1	3'-0"	7'-0"	0.0	7'-0"	DO-DO
3	D2	2'-6"	7'-0"	0.0	7'-0"	DO-DO
4	W	6'-0"	6'-0"	2'-6"	8'-6"	FULLY GLAZED WINDOWS IN M.S. STD. Z SECTION AS PER SPFN.
5	W1	5'-0"	6'-0"	2'-6"	8'-6"	FULLY GLAZED WINDOWS IN M.S. STD. Z SECTION AS PER SPFN.
6	W2	3'-0"	4'-0"	4'-6"	8'-6"	DO-DO
	W3	2'-6"	6'-0"	2'-6"	8'-6"	DO-DO
7	W4	2'-0"	3'-6"	5'-0"	8'-6"	DO-DO

AREA CALCULATION

GROUND FLOOR AREA	=9588.15 SFT
FIRST FLOOR AREA	=7478.49 SFT
SECOND FLOOR AREA	= 8771.58 SFT
THIRD FLOOR AREA	=8771.58 SFT
TOTAL FLOOR AREA	=34609.80 SFT

APPROVED BY:-



BIHAR POLICE BUILDINGS
CONSTRUCTION CORPORATION.
PATNA-14

Job Title

PROPOSED FIRE SIMULATION BUILDING

Sheet Title

SECOND FLOOR PLAN

DRG NO:-1068	DATE:- 3-9-24	Sheet No.-	NORTH
SRL. NO:-1067	SCALE :-		
SD:-	SD:-	SD:-	
MD. DANISH DRAFTSMAN	ARUN KUMAR ASST. ARCHITECT	ACHALESH NANDAN ARCHITECT	
SD:-	SD:-	SD:-	
S.E-1 & S.E -2	CHIEF ENGR.	VINAY KUMAR D.G. CUM. C.M.D.	

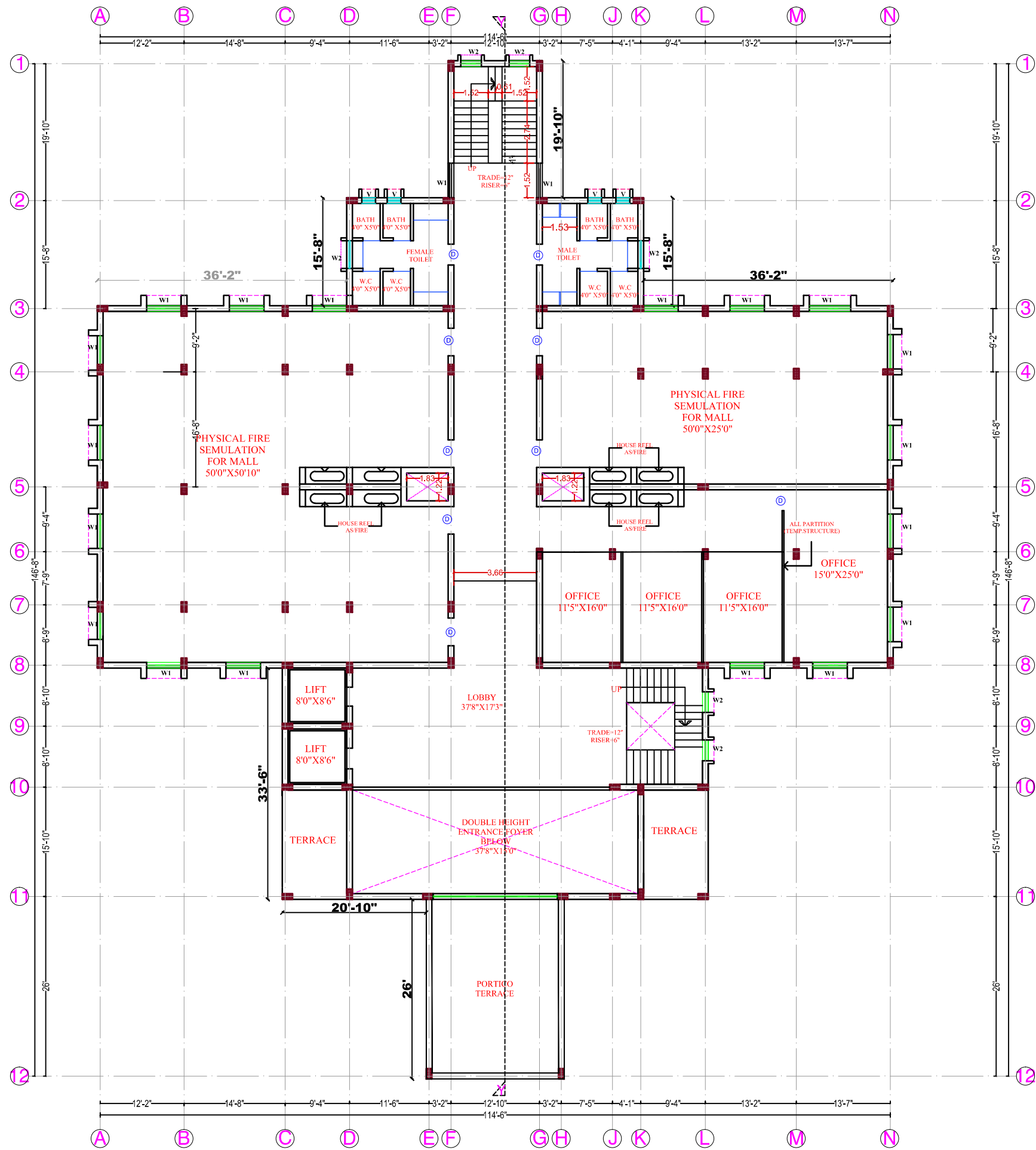

SCHEDULE OF DOORS & WINDOWS

SRL. NO.	TYPE.	WIDTH	HEIGHT	SILL LEV.	LINTEL LEV.	DESCRIPTION
1	D	3'-6"	8'-6"	0.0	8'-6"	35mm THICK SOLID CORE FORMAL DEHIDE BONDED WATER PROOF COMMERCIAL GRADE PLY WOOD SHUTTERS AS PER I.S. SPEN.
2	D1	3'-0"	7'-0"	0.0	7'-0"	DO-DO
3	D2	2'-6"	7'-0"	0.0	7'-0"	DO-DO
4	W	6'-0"	6'-0"	2'-6"	8'-6"	FULLY GLAZED WINDOWS IN M.S. STD. Z SECTION AS PER SPEN.
5	W1	5'-0"	6'-0"	2'-6"	8'-6"	FULLY GLAZED WINDOWS IN M.S. STD. Z SECTION AS PER SPEN.
6	W2	3'-0"	4'-0"	4'-6"	8'-6"	DO-DO
	W3	2'-6"	6'-0"	2'-6"	8'-6"	DO-DO
7	W4	2'-0"	3'-6"	5'-0"	8'-6"	DO-DO

AREA CALCULATION

GROUND FLOOR AREA =9588.15 SFT
FIRST FLOOR AREA =7478.49 SFT
SECOND FLOOR AREA = 8771.58 SFT
THIRD FLOOR AREA =8771.58 SFT
TOTAL FLOOR AREA =34609.80 SFT

APPROVED BY:-



BIHAR POLICE BUILDINGS
CONSTRUCTION CORPORATION.
PATNA-14

Job Title

PROPOSED FIRE SIMULATION BUILDING

Sheet Title

FIRST FLOOR PLAN

DRG NO:-1068	DATE:- 3-9-24	Sheet No.-	NORTH
SRL. NO:-1067	SCALE :-		
SD:-	SD:-	SD:-	
MD. DANISH DRAFTSMAN	ARUN KUMAR ASST. ARCHITECT	ACHALESH NANDAN ARCHITECT	
SD:-	SD:-	SD:-	
S.E-1 & S.E -2	CHIEF ENGR.	VINAY KUMAR D.G. CUM. C.M.D.	

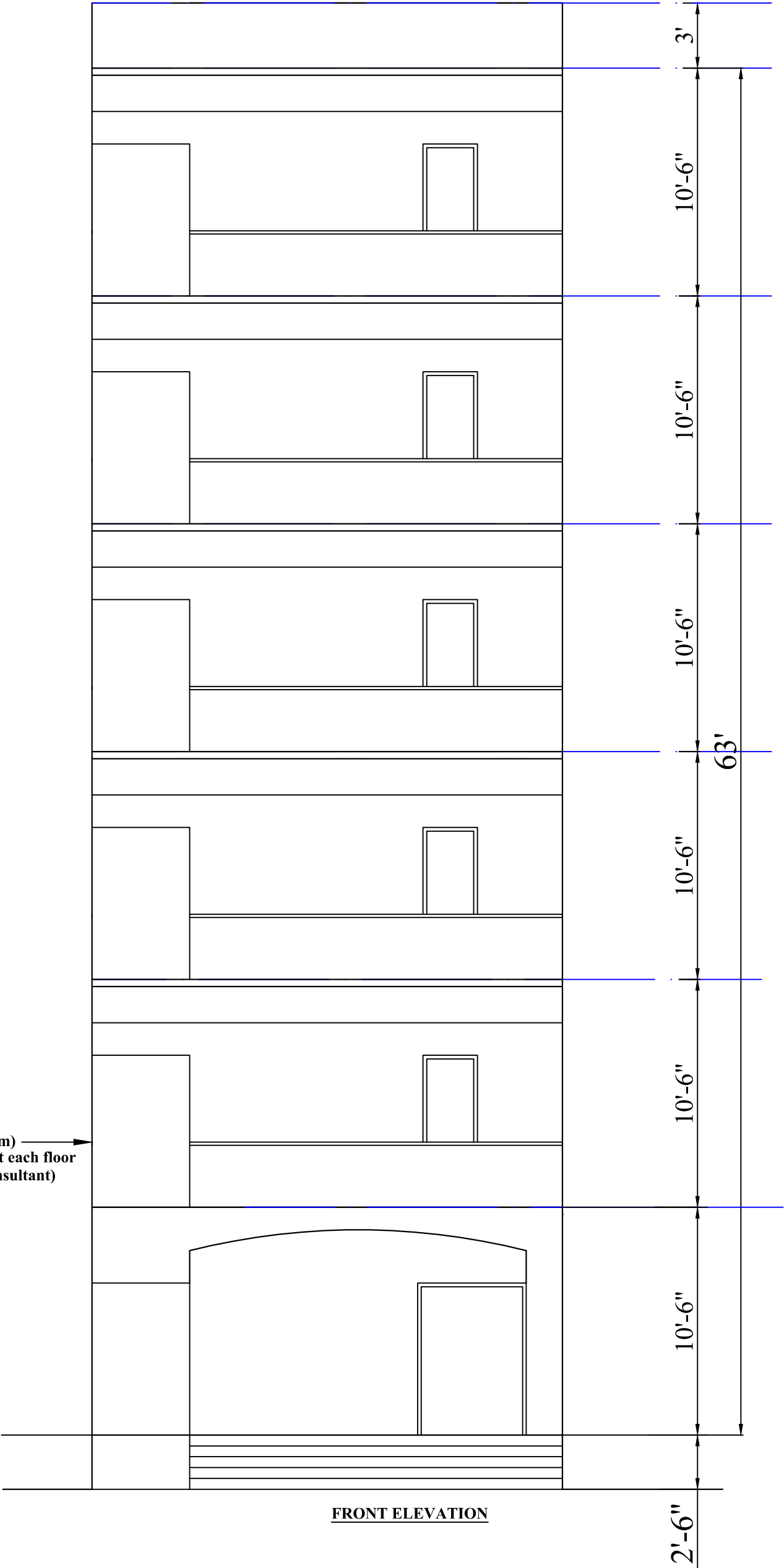

BIHAR POLICE BUILDINGS
CONSTRUCTION CORPORATION.
PATNA-14

Job Title
PROPOSED PLAN OF RESCUE TOWER FOR FIRE
TRAINING CENTER DISTT-PATNA.

Sheet Title
FRONT ELEVATION

DRG NO:1070	Sheet No.- 1/1	DATE:-3-9-24
SRL NO:1069		
SD:- RANJU KUMARI ARC.DRAUGHMAN	SD:- ARUN KUMAR ASST.ARCHITECT	SD:- ACHLESH NANDAN ARCHITECT
SD:- T.A TO SP-II	SD:- SE-III	SD:- SUNIL KUMAR SINHA CHIEF ENGINEER
		SD:- VINAY KUMAR DG.CUM.CMD

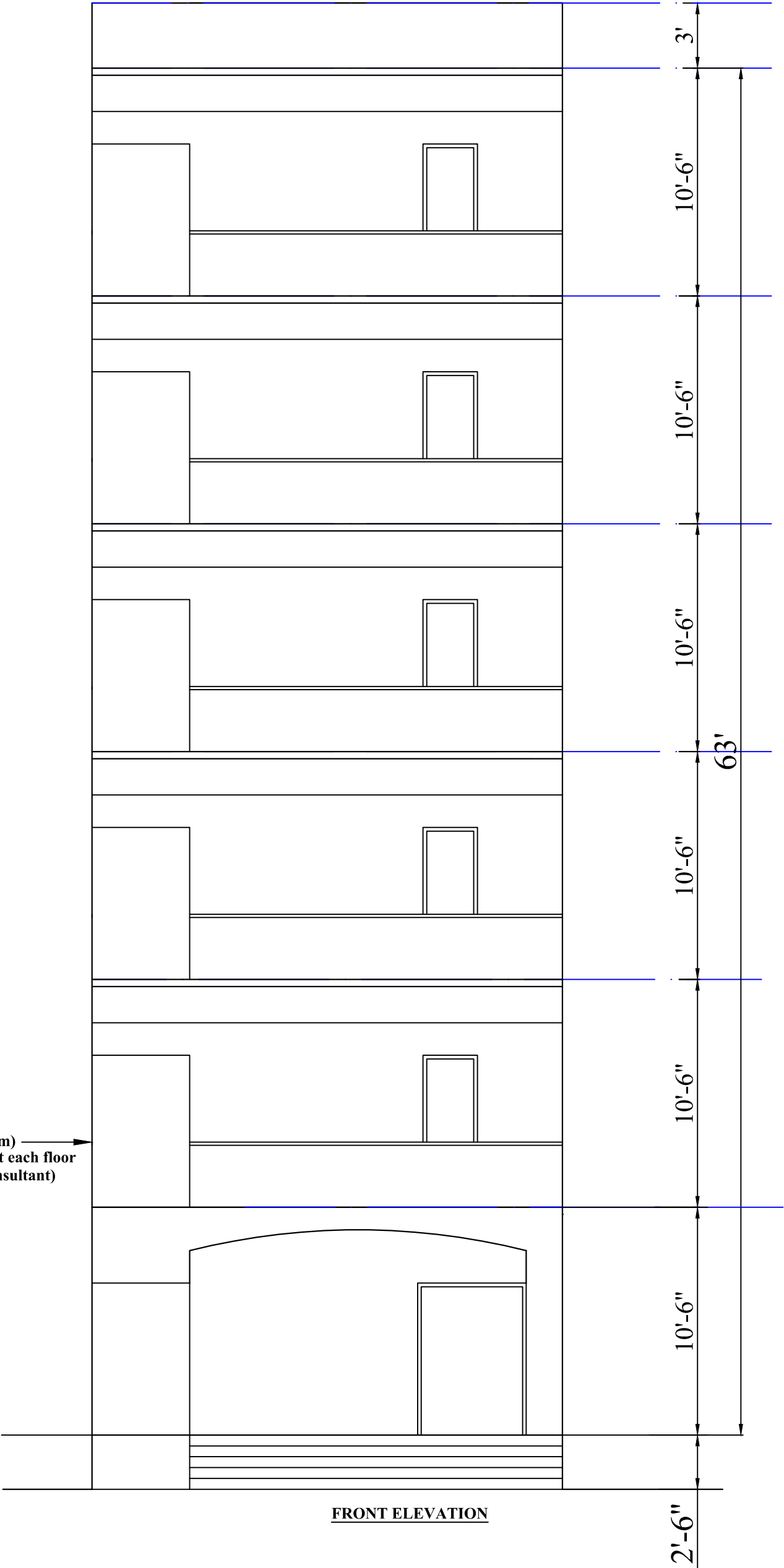

BIHAR POLICE BUILDINGS
CONSTRUCTION CORPORATION.
PATNA-14

Job Title
PROPOSED PLAN OF RESCUE TOWER FOR FIRE
TRAINING CENTER DISTT-PATNA.

Sheet Title
FRONT ELEVATION

DRG NO:1070	Sheet No.- 1/1	DATE:-3-9-24
SRL NO:1069		
SD:- RANJU KUMARI ARC.DRAUGHMAN	SD:- ARUN KUMAR ASST.ARCHITECT	SD:- ACHLESH NANDAN ARCHITECT
SD:- T.A TO SE-II	SD:- SE-III	SD:- SUNIL KUMAR SINHA CHIEF ENGINEER
		SD:- VINAY KUMAR DG.CUM.CMD

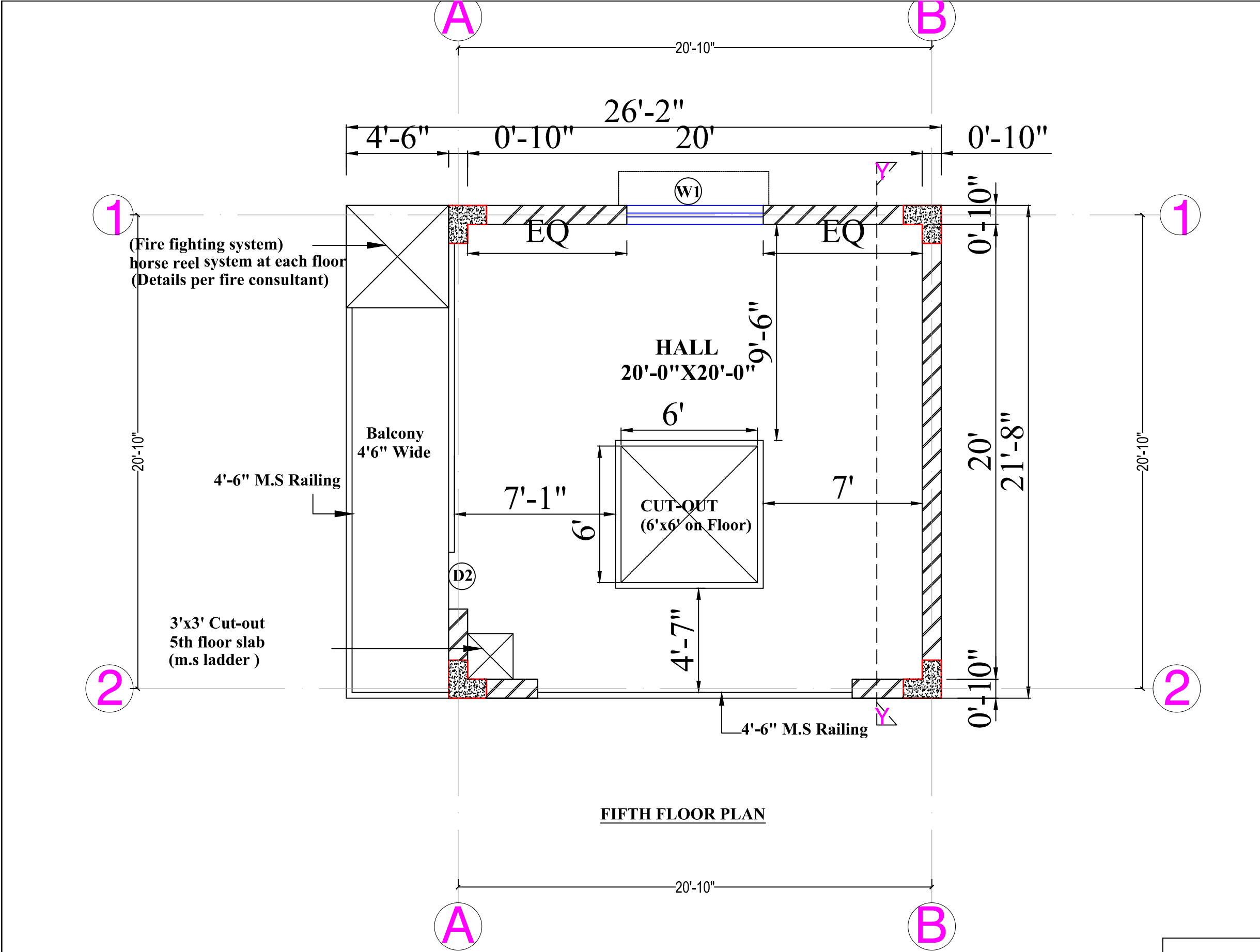

SCHEDULE OF DOORS & WINDOWS						
SRL. NO.	TYPE.	WIDTH	HEIGHT	SILL. LEV.	LINTEL. LEV.	DESCRIPTION
1	D	3'-6"	8'-6"	0.0	8'-6"	35mm THICK SOLID CORE FORMAL. DEHIDE BONDED WATER PROOF. COMERCIAL GRADE PLY WOOD SHUTTERS AS PER I.S. SPFN.
2	D1	3'-0"	7'-0"	0.0	7'-0"	DO-DO
3	D2	2'-6"	7'-0"	0.0	7'-0"	DO-DO
4	W	6'-0"	6'-0"	2'-6"	8'-6"	FULLY GLAZED WINDOWS IN M.S. STD. Z SECTION AS PER SPFN.
5	W1	5'-0"	6'-0"	2'-6"	8'-6"	FULLY GLAZED WINDOWS IN M.S. STD. Z SECTION AS PER SPFN.
6	W2	3'-0"	4'-0"	4'-6"	8'-6"	DO-DO
7	W3	2'-6"	6'-0"	2'-6"	8'-6"	DO-DO
7	W4	2'-0"	3'-6"	5'-0"	8'-6"	DO-DO

BIHAR POLICE BUILDINGS
CONSTRUCTION CORPORATION.
PATNA-14

Job Title

PROPOSED PLAN OF RESCUE TOWER FOR FIRE
TRAINING CENTER DISTT-PATNA.

Sheet Title

FIFTH FLOOR PLAN

DRG NO:1070	Sheet No.- 1/1	DATE:-3-9-24
SRL. NO:1069		
SD:- RANJU KUMARI ARC.DRAUGHMAN	SD:- ARUN KUMAR ASST.ARCHITECT	SD:- ACHLESH NANDAN ARCHITECT
SD:- T.A TO SE- II	SD:- SE- I,II	SD:- SUNIL KUMAR SINHA CHIEF.ENGR.
		SD:- VINAY KUMAR DG.CUM. C.M.D

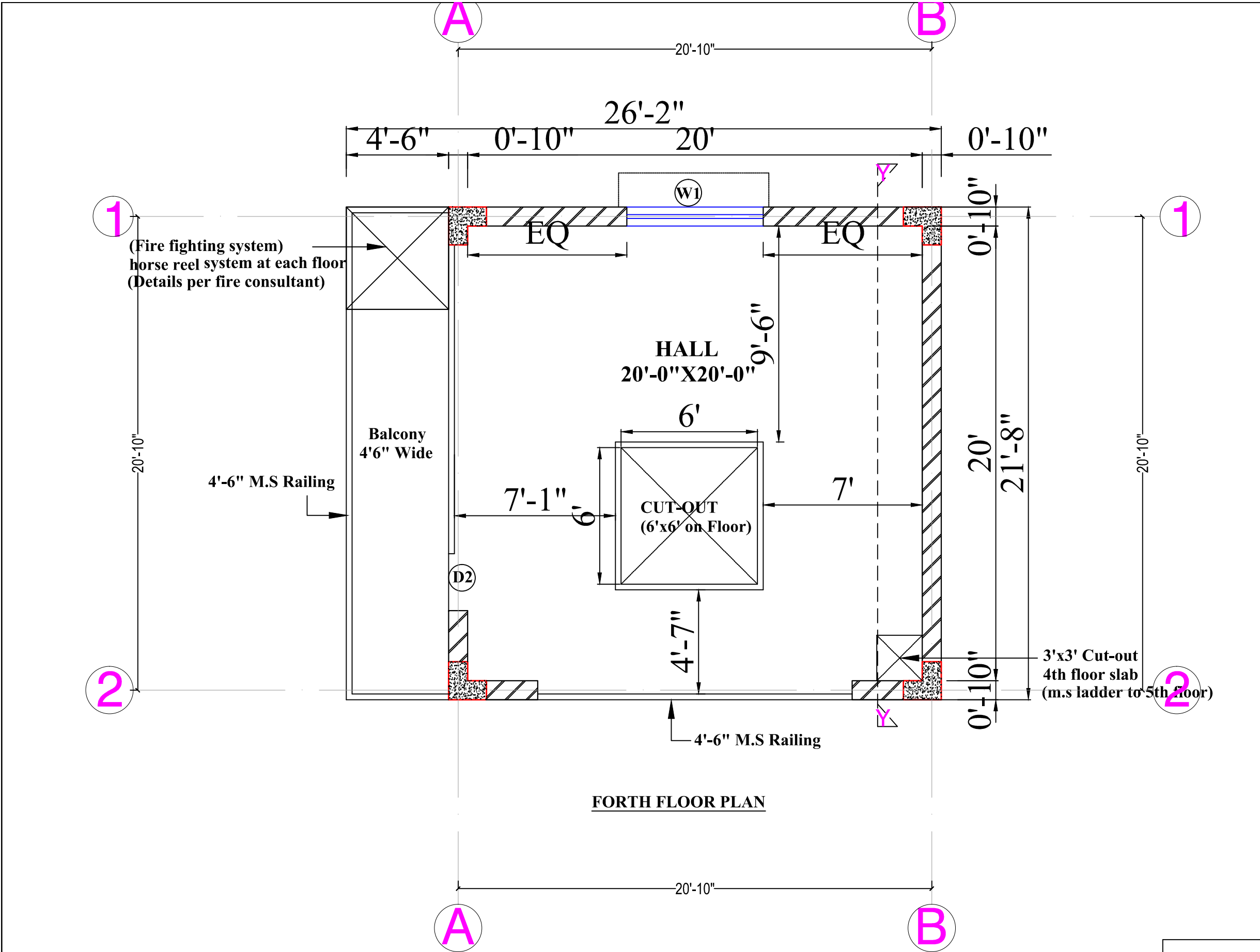

SCHEDULE OF DOORS & WINDOWS						
SRL. NO.	TYPE.	WIDTH	HEIGHT	SILL. LEV.	LINTEL. LEV.	DESCRIPTION
1	D	3'-6"	8'-6"	0.0	8'-6"	35mm THICK SOLID CORE FORMAL. DEHIDE BONDED WATER PROOF. COMERCIAL GRADE PLY WOOD SHUTTERS AS PER I.S. SPFN.
2	D1	3'-0"	7'-0"	0.0	7'-0"	DO-DO
3	D2	2'-6"	7'-0"	0.0	7'-0"	DO-DO
4	W	6'-0"	6'-0"	2'-6"	8'-6"	FULLY GLAZED WINDOWS IN M.S. STD. Z SECTION AS PER SPFN.
5	W1	5'-0"	6'-0"	2'-6"	8'-6"	FULLY GLAZED WINDOWS IN M.S. STD. Z SECTION AS PER SPFN.
6	W2	3'-0"	4'-0"	4'-6"	8'-6"	DO-DO
7	W3	2'-6"	6'-0"	2'-6"	8'-6"	DO-DO
7	W4	2'-0"	3'-6"	5'-0"	8'-6"	DO-DO

BIHAR POLICE BUILDINGS
CONSTRUCTION CORPORATION.
PATNA-14

Job Title

PROPOSED PLAN OF RESCUE TOWER FOR FIRE
TRAINING CENTER DISTT-PATNA.

Sheet Title

FORTH FLOOR PLAN

DRG NO:1070	Sheet No.-	DATE:-3-9-24
SRL. NO:1069	1/1	
SD:-	SD:-	SD:-
RANJU KUMARI ARC.DRAUGHMAN	ARUN KUMAR ASST.ARCHITECT	ACHLESH NANDAN ARCHITECT
SD:-	SD:-	SD:-
T.A TO SE- II	SE- I,II	SUNIL KUMAR SINHA CHIEF.ENGR.
		VINAY KUMAR DG.CUM. C.M.D

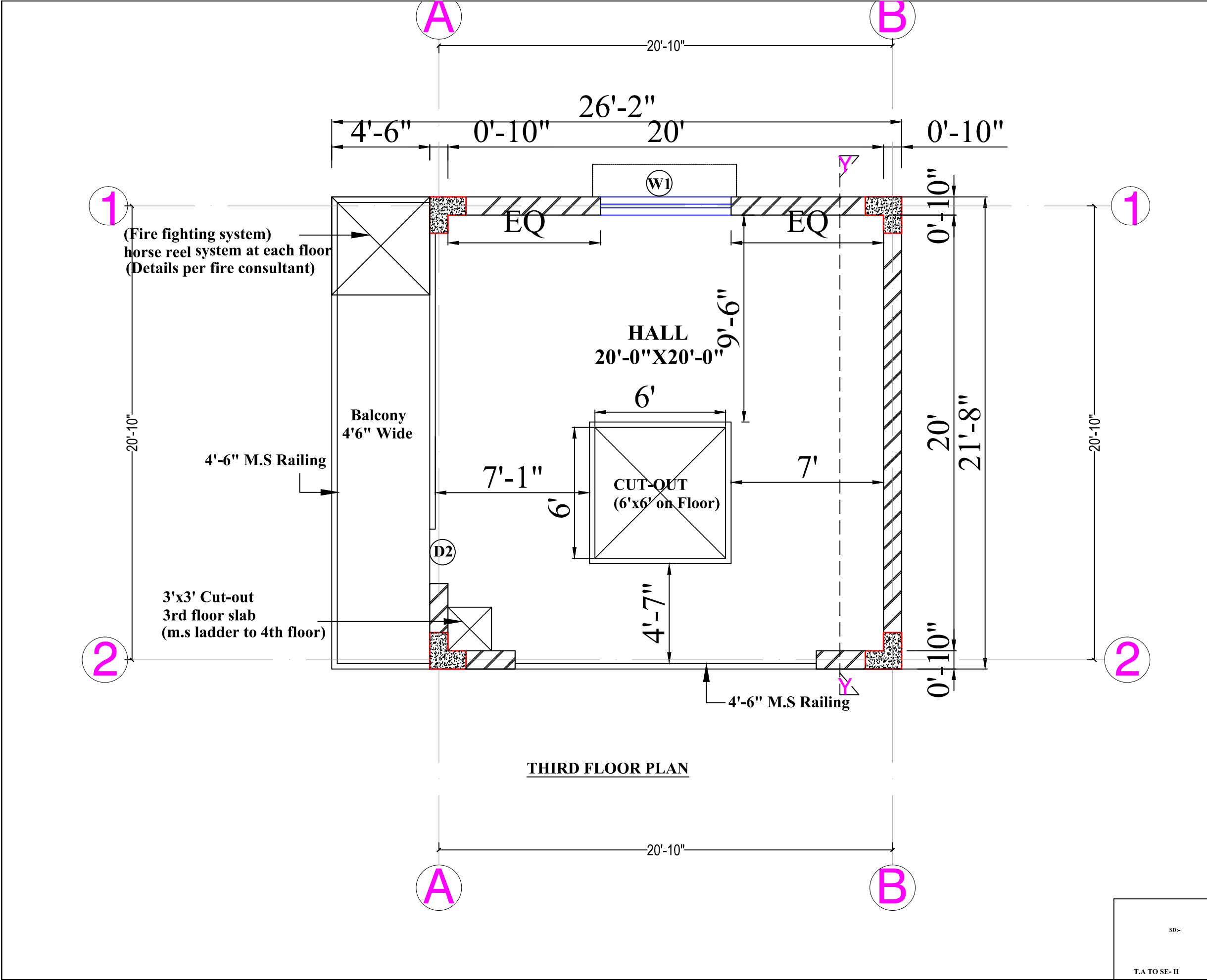

SCHEDULE OF DOORS & WINDOWS						
SRL. NO.	TYPE.	WIDTH	HEIGHT	SILL. LEV.	LINTEL. LEV.	DESCRIPTION
1	D	3'-6"	8'-6"	0.0	8'-6"	35mm THICK SOLID CORE FORMAL. DEHIDE BONDED WATER PROOF COMERCIAL GRADE PLY WOOD SHUTERS AS PER I.S. SPFN.
2	D1	3'-0"	7'-0"	0.0	7'-0"	DO-DO
3	D2	2'-6"	7'-0"	0.0	7'-0"	DO-DO
4	W	6'-0"	6'-0"	2'-6"	8'-6"	FULLY GLAZED WINDOWS IN M.S. STD. Z SECTION AS PER SPFN.
5	W1	5'-0"	6'-0"	2'-6"	8'-6"	FULLY GLAZED WINDOWS IN M.S. STD. Z SECTION AS PER SPFN.
6	W2	3'-0"	4'-0"	4'-6"	8'-6"	DO-DO
	W3	2'-6"	6'-0"	2'-6"	8'-6"	DO-DO
7	W4	2'-0"	3'-6"	5'-0"	8'-6"	DO-DO
		BIHAR POLICE BUILDINGS CONSTRUCTION CORPORATION. PATNA-14				
Job Title						
PROPOSED PLAN OF RESCUE TOWER FOR FIRE TRAINING CENTER DISTT-PATNA.						
Sheet Title						
THIRD FLOOR PLAN						
DRG NO:1070		Sheet No.- 1/1		DATE:-3-9-24		
SRL. NO:1069						
SD:-		SD:-		SD:-		
RANJU KUMARI ARC.DRAUGHMAN		ARUN KUMAR ASST.ARCHITECT		ACHLESH NANDAN ARCHITECT		
SD:-		SD:-		SD:-		
SE-I,II		SUNIL KUMAR SINHA CHIEF.ENGR.		VINAY KUMAR DG.CUM. C.M.D		

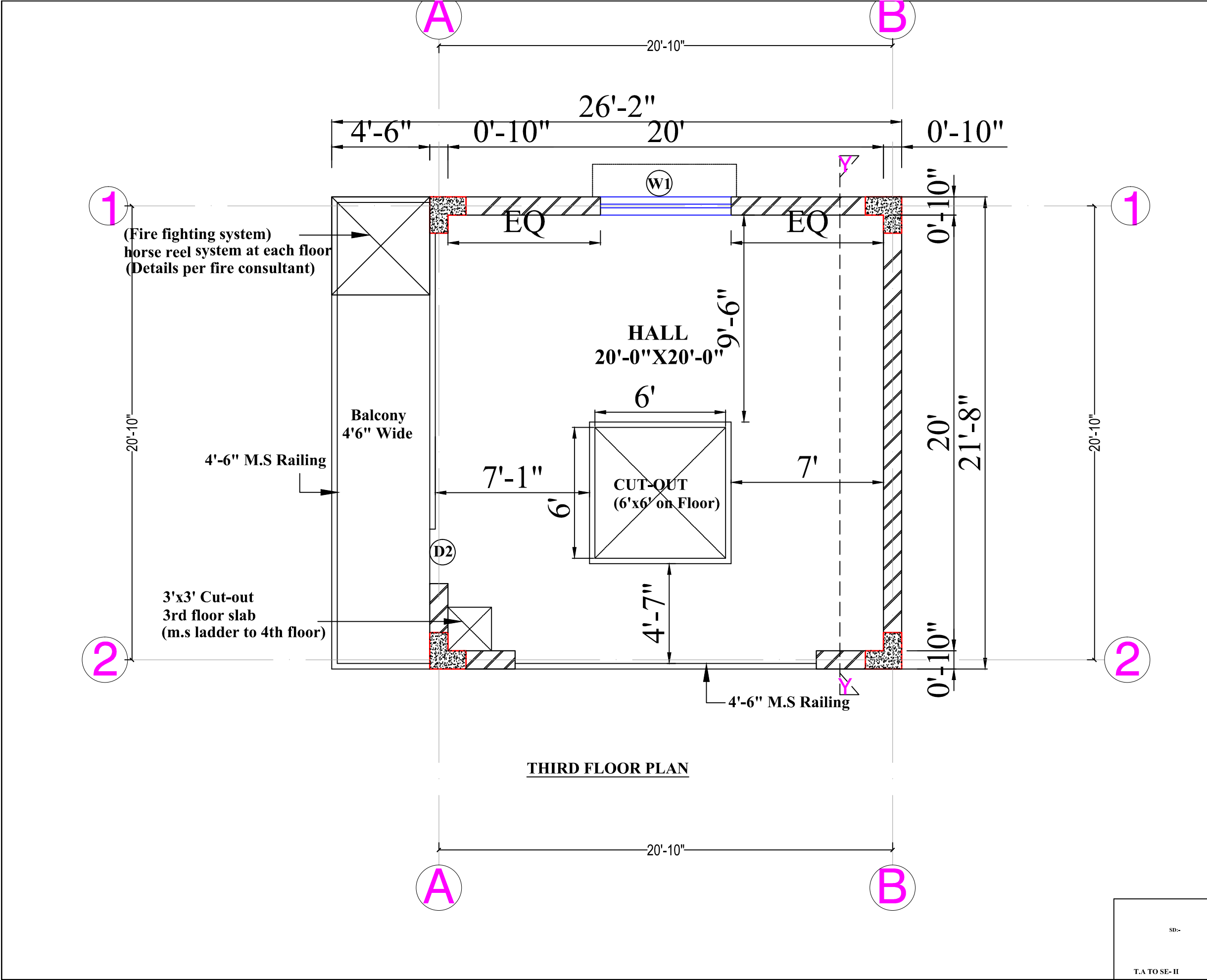

SCHEDULE OF DOORS & WINDOWS						
SRL. NO.	TYPE.	WIDTH	HEIGHT	SILL. LEV.	LINTEL. LEV.	DESCRIPTION
1	D	3'-6"	8'-6"	0.0	8'-6"	35mm THICK SOLID CORE FORMAL. DEHIDE BONDED WATER PROOF COMERCIAL GRADE PLY WOOD SHUTERS AS PER I.S. SPFN.
2	D1	3'-0"	7'-0"	0.0	7'-0"	DO-DO
3	D2	2'-6"	7'-0"	0.0	7'-0"	DO-DO
4	W	6'-0"	6'-0"	2'-6"	8'-6"	FULLY GLAZED WINDOWS IN M.S. STD. Z SECTION AS PER SPFN.
5	W1	5'-0"	6'-0"	2'-6"	8'-6"	FULLY GLAZED WINDOWS IN M.S. STD. Z SECTION AS PER SPFN.
6	W2	3'-0"	4'-0"	4'-6"	8'-6"	DO-DO
	W3	2'-6"	6'-0"	2'-6"	8'-6"	DO-DO
7	W4	2'-0"	3'-6"	5'-0"	8'-6"	DO-DO
		BIHAR POLICE BUILDINGS CONSTRUCTION CORPORATION. PATNA-14				
Job Title						
PROPOSED PLAN OF RESCUE TOWER FOR FIRE TRAINING CENTER DISTT-PATNA.						
Sheet Title						
THIRD FLOOR PLAN						
DRG NO:1070		Sheet No.- 1/1		DATE:-3-9-24		
SRL. NO:1069						
SD:-		SD:-		SD:-		
RANJU KUMARI ARC.DRAUGHMAN		ARUN KUMAR ASST.ARCHITECT		ACHLESH NANDAN ARCHITECT		
SD:-		SD:-		SD:-		
SE-I,II		SUNIL KUMAR SINHA CHIEF.ENGR.		VINAY KUMAR DG.CUM. C.M.D		

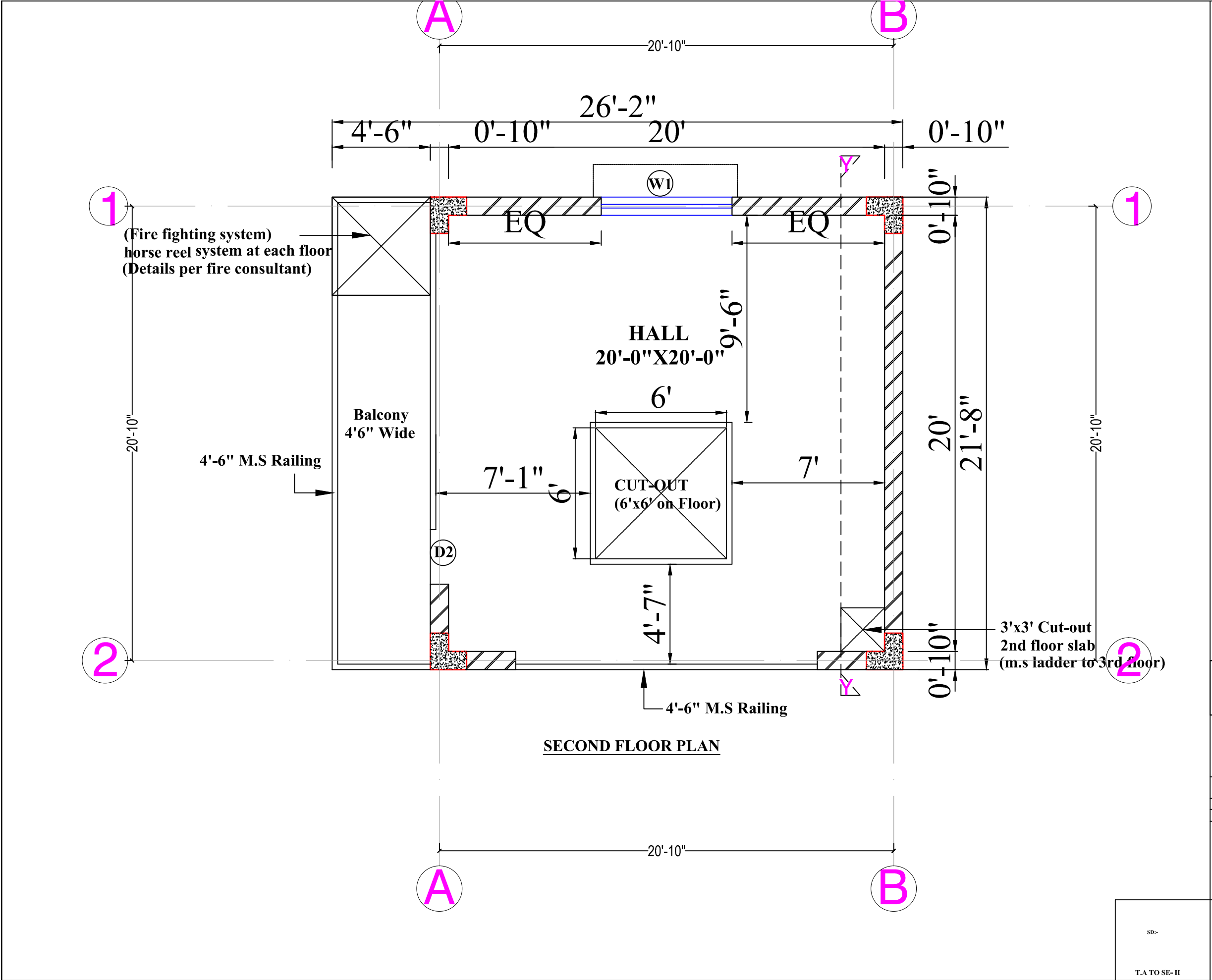

SCHEDULE OF DOORS & WINDOWS						
SRL. NO.	TYPE.	WIDTH	HEIGHT	SILL LEV.	LINTEL LEV.	DESCRIPTION
1	D	3'-6"	8'-6"	0.0	8'-6"	35mm THICK SOLID CORE FORMAL DEHIDE BONDED WATER PROOF COMERCIAL GRADE PLY WOOD SHUTERS AS PER I.S. SPFN.
2	D1	3'-0"	7'-0"	0.0	7'-0"	DO-DO
3	D2	2'-6"	7'-0"	0.0	7'-0"	DO-DO
4	W	6'-0"	6'-0"	2'-6"	8'-6"	FULLY GLAZED WINDOWS IN M.S. STD. Z SECTION AS PER SPFN.
5	W1	5'-0"	6'-0"	2'-6"	8'-6"	FULLY GLAZED WINDOWS IN M.S. STD. Z SECTION AS PER SPFN.
6	W2	3'-0"	4'-0"	4'-6"	8'-6"	DO-DO
	W3	2'-6"	6'-0"	2'-6"	8'-6"	DO-DO
7	W4	2'-0"	3'-6"	5'-0"	8'-6"	DO-DO

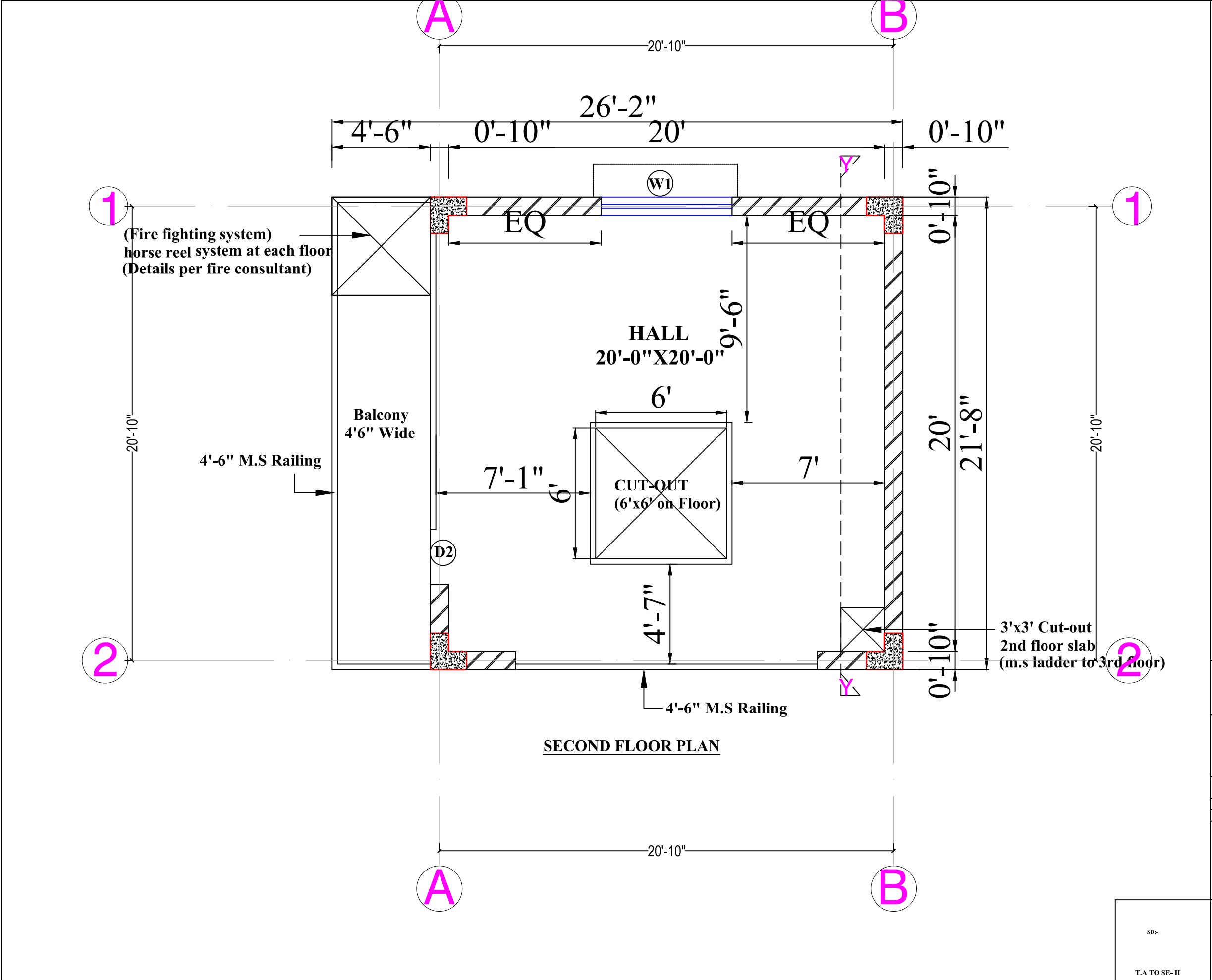

SCHEDULE OF DOORS & WINDOWS						
SRL. NO.	TYPE.	WIDTH	HEIGHT	SILL. LEV.	LINTEL. LEV.	DESCRIPTION
1	D	3'-6"	8'-6"	0.0	8'-6"	35mm THICK SOLID CORE FORMAL DEBRIDE BONDED WATER PROOF COMMERCIAL GRADE PLY WOOD SHUTTERS AS PER I.S. SPFN.
2	D1	3'-0"	7'-0"	0.0	7'-0"	DO-DO
3	D2	2'-6"	7'-0"	0.0	7'-0"	DO-DO
4	W	6'-0"	6'-0"	2'-6"	8'-6"	FULLY GLAZED WINDOWS IN M.S. STD. Z SECTION AS PER SPFN.
5	W1	5'-0"	6'-0"	2'-6"	8'-6"	FULLY GLAZED WINDOWS IN M.S. STD. Z SECTION AS PER SPFN.
6	W2	3'-0"	4'-0"	4'-6"	8'-6"	DO-DO
	W3	2'-6"	6'-0"	2'-6"	8'-6"	DO-DO
7	W4	2'-0"	3'-6"	5'-0"	8'-6"	DO-DO
		BIHAR POLICE BUILDINGS CONSTRUCTION CORPORATION. PATNA-14				
Job Title						
PROPOSED PLAN OF RESCUE TOWER FOR FIRE TRAINING CENTER DISTT-PATNA.						
Sheet Title						
SECOND FLOOR PLAN						
DRG NO:1070		Sheet No.-		DATE:-3-9-24		
SRL. NO:1069		1/1				
SD:-		SD:-		SD:-		
RANJU KUMARI ARC.DRAUGHMAN		ARUN KUMAR ASST.ARCHITECT		ACHLESH NANDAN ARCHITECT		
SD->		SD:-		SD->		
SE- I,II		SUNIL KUMAR SINHA CHIEF.ENGR.		VINAY KUMAR DG.CUM. C.M.D		

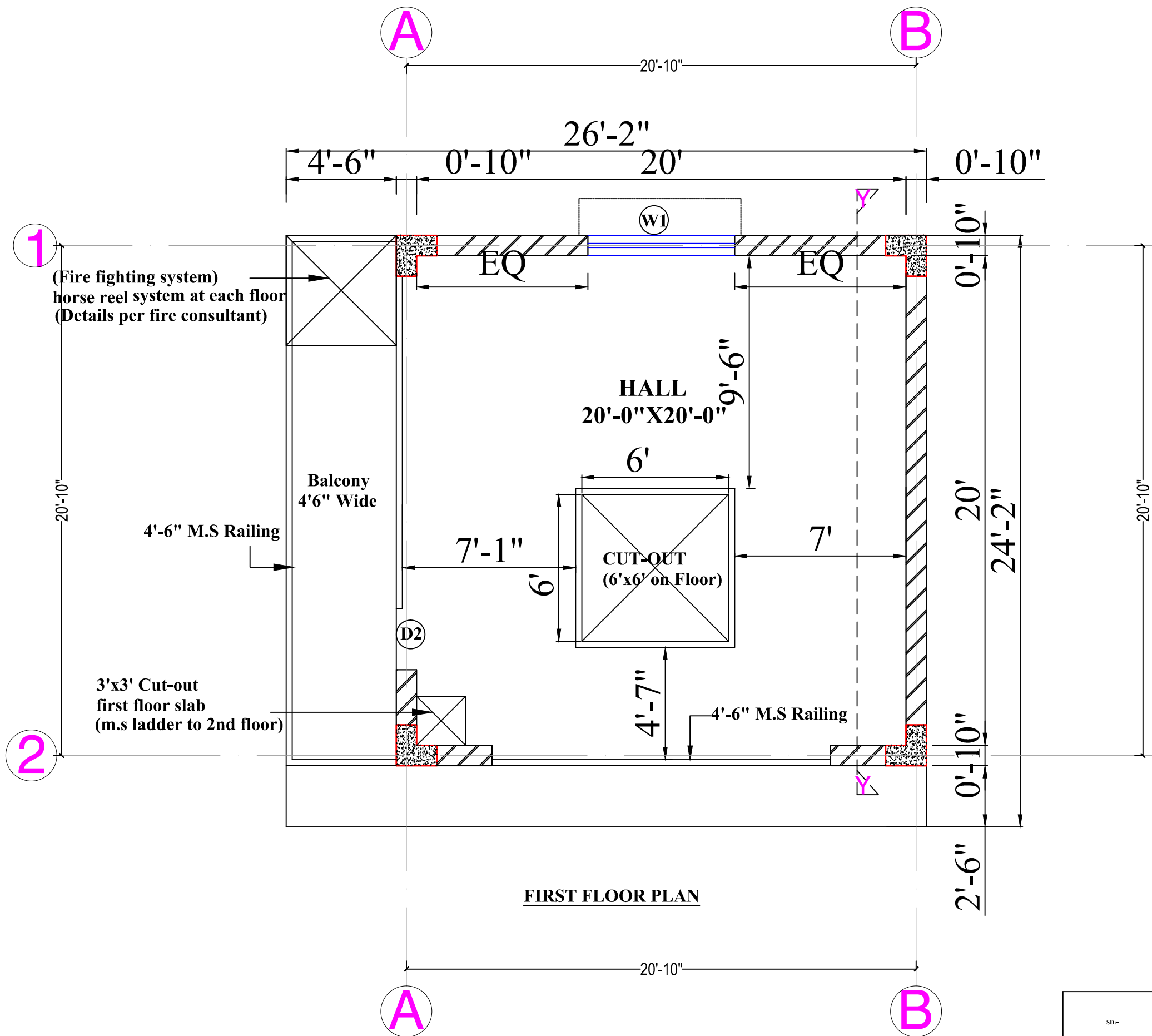

SCHEDULE OF DOORS & WINDOWS						
SRL. NO.	TYPE.	WIDTH	HEIGHT	SILL. LEV.	LINTEL. LEV.	DESCRIPTION
1	D	3'-6"	8'-6"	0.0	8'-6"	35mm THICK SOLID CORE FORMAL. DEHIDE BONDED WATER PROOF. COMMERCIAL GRADE PLY WOOD SHUTTERS AS PER I.S. SPFN.
2	D1	3'-0"	7'-0"	0.0	7'-0"	DO-DO
3	D2	2'-6"	7'-0"	0.0	7'-0"	DO-DO
4	W	6'-0"	6'-0"	2'-6"	8'-6"	FULLY GLAZED WINDOWS IN M.S. STD. Z SECTION AS PER SPFN.
5	W1	5'-0"	6'-0"	2'-6"	8'-6"	FULLY GLAZED WINDOWS IN M.S. STD. Z SECTION AS PER SPFN.
6	W2	3'-0"	4'-0"	4'-6"	8'-6"	DO-DO
	W3	2'-6"	6'-0"	2'-6"	8'-6"	DO-DO
7	W4	2'-0"	3'-6"	5'-0"	8'-6"	DO-DO

BIHAR POLICE BUILDINGS
CONSTRUCTION CORPORATION.
PATNA-14

Job Title

PROPOSED PLAN OF RESCUE TOWER FOR FIRE
TRAINING CENTER DISTT-PATNA.

Sheet Title

FIRST FLOOR PLAN

DRG NO:1070	Sheet No.- 1/1	DATE:-3-9-24
SRL. NO:1069		
SD:- RANJU KUMARI ARC.DRAUGHMAN	SD:- ARUN KUMAR ASST.ARCHITECT	SD:- ACHLESH NANDAN ARCHITECT
SD:- T.A TO SE- II	SD:- SE- I,II	SD:- SUNIL KUMAR SINHA CHIEF.ENGR.
		SD:- VINAY KUMAR DG.CUM. C.M.D

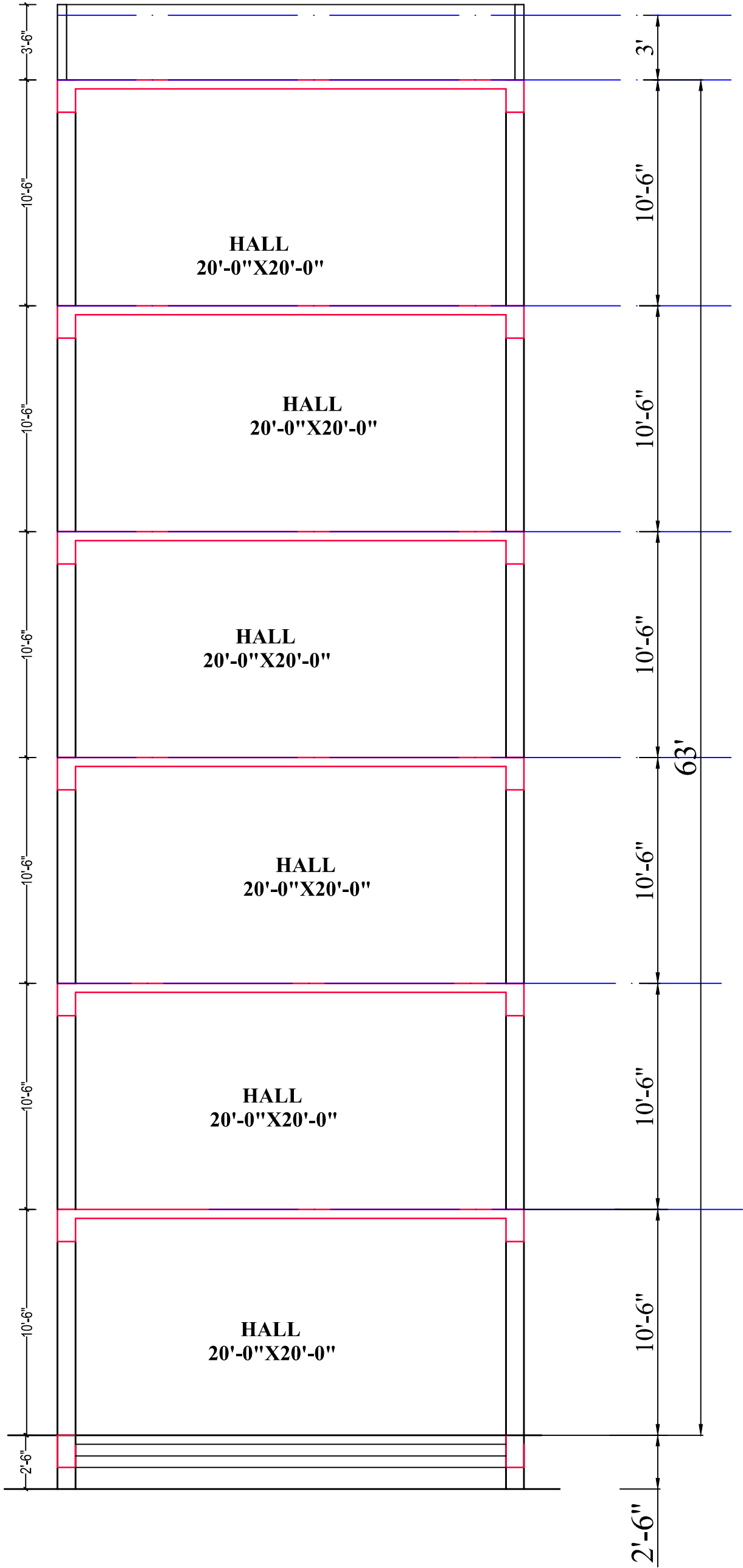

 BIHAR POLICE BUILDINGS CONSTRUCTION CORPORATION. PATNA-14			
Job Title PROPOSED PLAN OF RESCUE TOWER FOR FIRE TRAINING CENTER DISTT-PATNA.			
Sheet Title SECTION Y-Y			
DRG NO:1070 SRI. NO:1069	Sheet No.- 1/1	DATE:-3-9-24	
SD:- RANJU KUMARI ARC.DRAUGHMAN	SD:- ARUN KUMAR ASST.ARCHITECT	SD:- ACHLESH NANDAN ARCHITECT	
SD:- T.A TO SE- II	SD:- SE- I,II	SD:- SUNIL KUMAR SINHA CHIEF.ENGR.	SD:- VINAY KUMAR DG.CUMI.C.MD

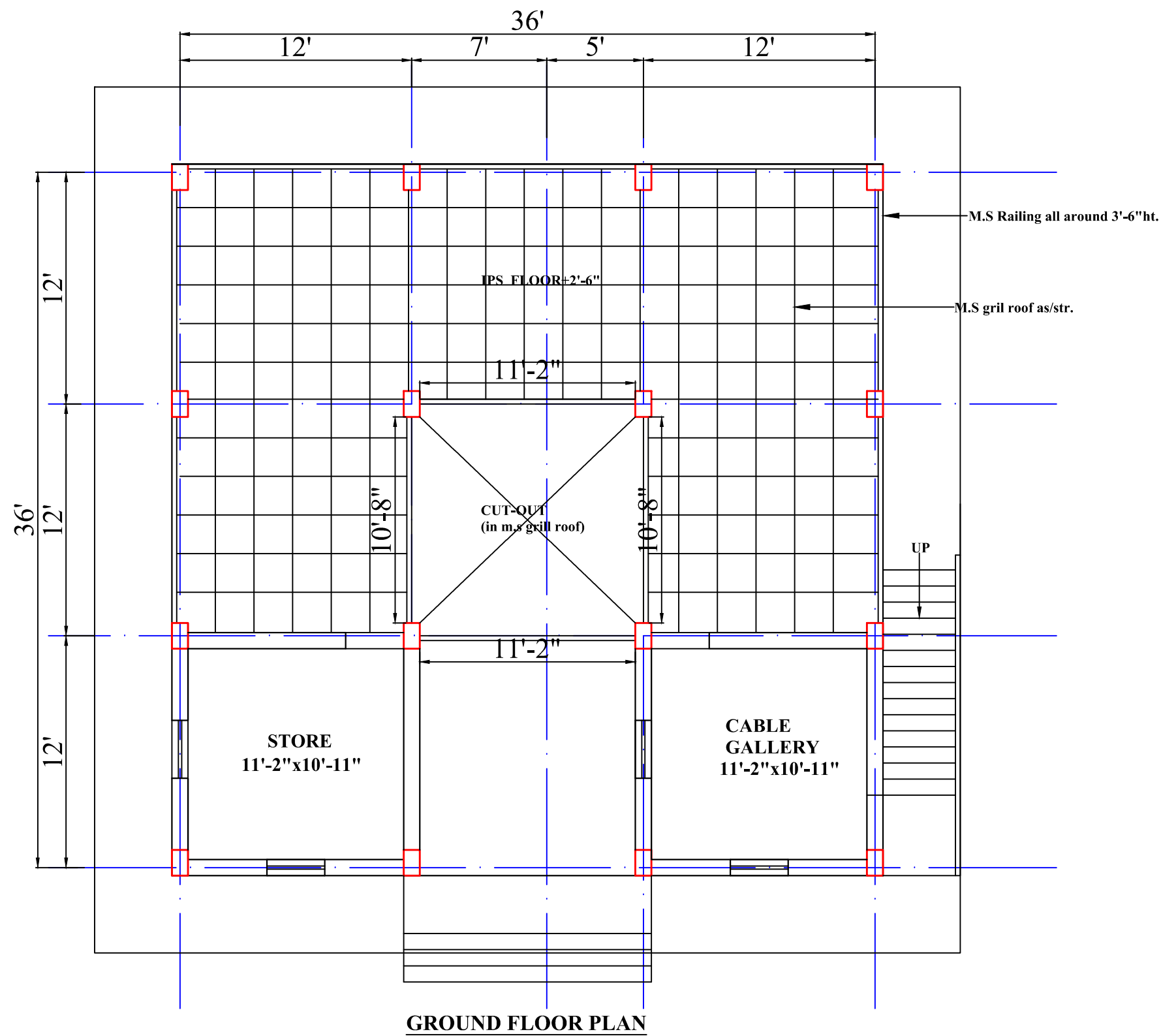

AREA STATEMENT
GROUND FLOOR BUILT UP AREA -1866.02 Sqf
FIRST FLOOR BUILT UP AREA - 1866.02 Sqf
SECOND FLOOR BUILT UP AREA - 1130.01 Sqf
TOTAL FLOOR BUILT UP AREA - 4862.05 Sqf

		BIHAR POLICE BUILDINGS CONSTRUCTION CORPORATION. PATNA-14	
Job Title PROPOSED PLAN OF INDUSTRIAL TRAINING TOWER FOR FIRE TRAINING CENTER DISTT-PATNA.			
Sheet Title <u>GROUND FLOOR PLAN</u>			
DRG NO:1071		Sheet No.- 1/1	DATE:-
SRL. NO: 1070			
SD:- RANJU KUMARI ARC.DRAUGHMAN	SD:- ARUN KUMAR ASST.ARCHITECT	SD:- ACHLESH NANDAN ARCHITECT	
SD:- SE- I,II	SD:- SUNIL KUMAR SINHA CHIEF.ENGR.	SD:- VINAY KUMAR DG.CUM. C.M.D	

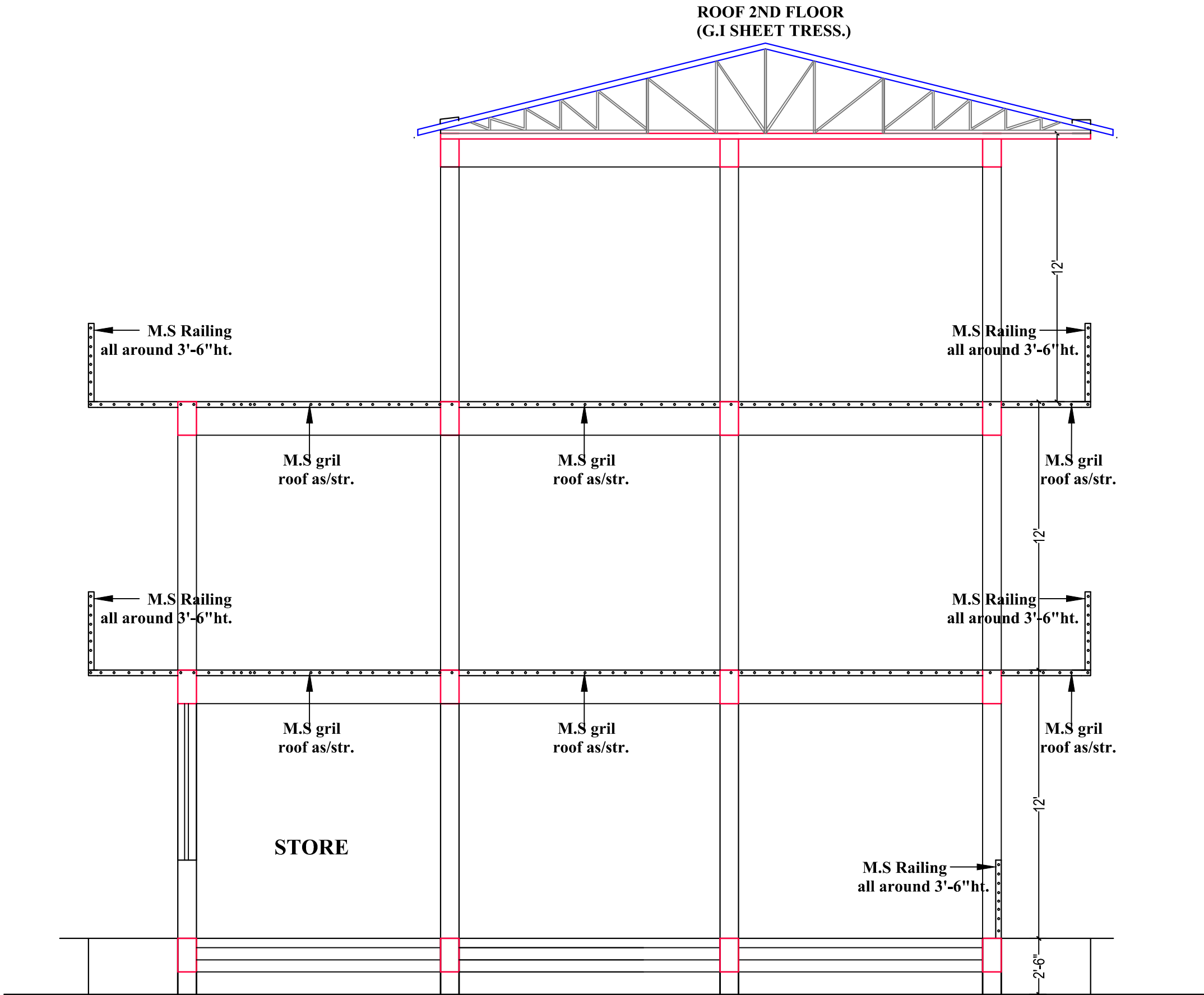

BIHAR POLICE BUILDINGS
CONSTRUCTION CORPORATION.
PATNA-14

PROPOSED PLAN OF INDUSTRIAL TRAINING TOWER
FOR FIRE TRAINING CENTER DISTT-PATNA.

SECTION Y-Y

DRG NO:	Sheet No.-	DATE:-
SRL. NO:	1/1	
SD:-	SD:-	SD:-
RANJU KUMARI ARC.DRAUGHMAN	ARUN KUMAR ASST.ARCHITECT	ACHLESH NANDAN ARCHITECT

SD:-	SD:-	SD:-	SD:-
T.A TO SE- II	SE- I,II	SUNIL KUMAR SINHA CHIEF.ENGR.	VINAY KUMAR DG.CUM. C.M.D

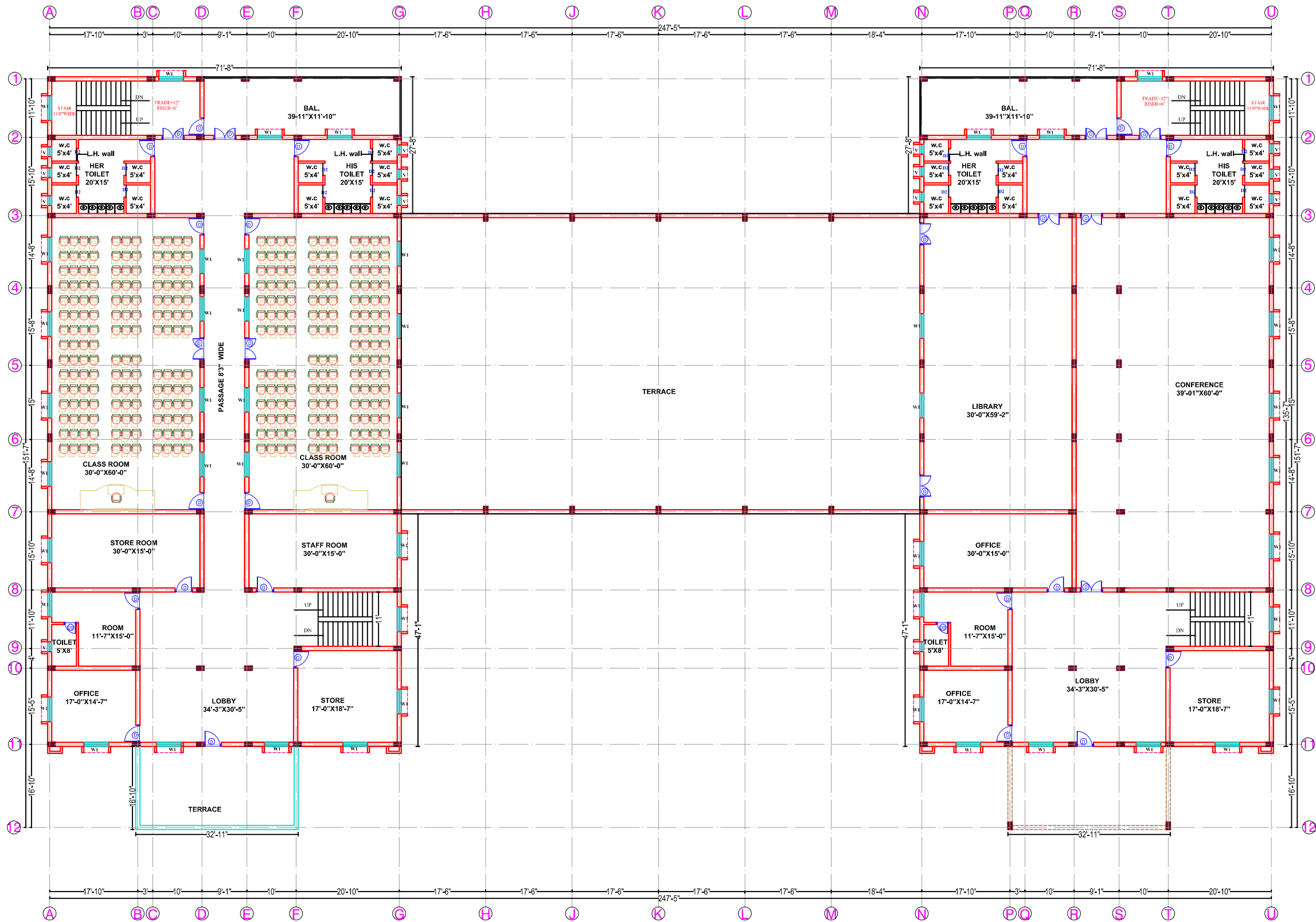

SCHEDULE OF DOORS & WINDOWS

SRL. NO.	TYPE.	WIDTH	HEIGHT	SILL. LEV.	LINTEL LEV.	DESCRIPTION
1	D	3'-6"	8'-6"	0.0	8'-6"	35mm THICK SOLID CORE FORMAL DEHIDE BONDED WATER PROOF COMMERCIAL GRADE PLY WOOD SHUTTERS AS PER I.S. SPFN.
2	D1	3'-0"	7'-0"	0.0	7'-0"	DO-DO
3	D2	2'-6"	7'-0"	0.0	7'-0"	DO-DO
4	W	6'-0"	6'-0"	2'-6"	8'-6"	FULLY GLAZED WINDOWS IN M.S. STD. Z SECTION AS PER SPFN.
5	W1	5'-0"	6'-0"	2'-6"	8'-6"	FULLY GLAZED WINDOWS IN M.S. STD. Z SECTION AS PER SPFN.
6	W2	3'-0"	4'-0"	4'-6"	8'-6"	DO-DO
7	W3	2'-6"	6'-0"	2'-6"	8'-6"	DO-DO
	W4	2'-0"	3'-6"	5'-0"	8'-6"	DO-DO

AREA STATEMENT:

GROUND FLOOR AREA = 25810.60 SFT
FIRST FLOOR AREA = 19423.10 SFT
TOTAL BULT-UP AREA = 45233.70 SFT

APPROVED BY:-



BIHAR POLICE BUILDINGS
CONSTRUCTION CORPORATION.
PATNA-14

Job Title

PROPOSED MODEL FIRE STATION
(FOR TRAINING) AT BIHTA

Sheet Title

FIRST FLOOR PLAN

DRG NO:-1067	DATE:- 3-9-24	Sheet No.-	NORTH
SRL. NO:-1066	SCALE :-		
SD:-	SD:-	SD:-	
MD. MOKHTAR DRAFTSMAN	ARUN KUMAR ASST. ARCHITECT	ACHALESH NANDAN ARCHITECT	
SD:-	SD:-	SD:-	
S.E-1 & S.E -2	CHIEF ENGR.	VINAY KUMAR D.G. CUM. C.M.D.	

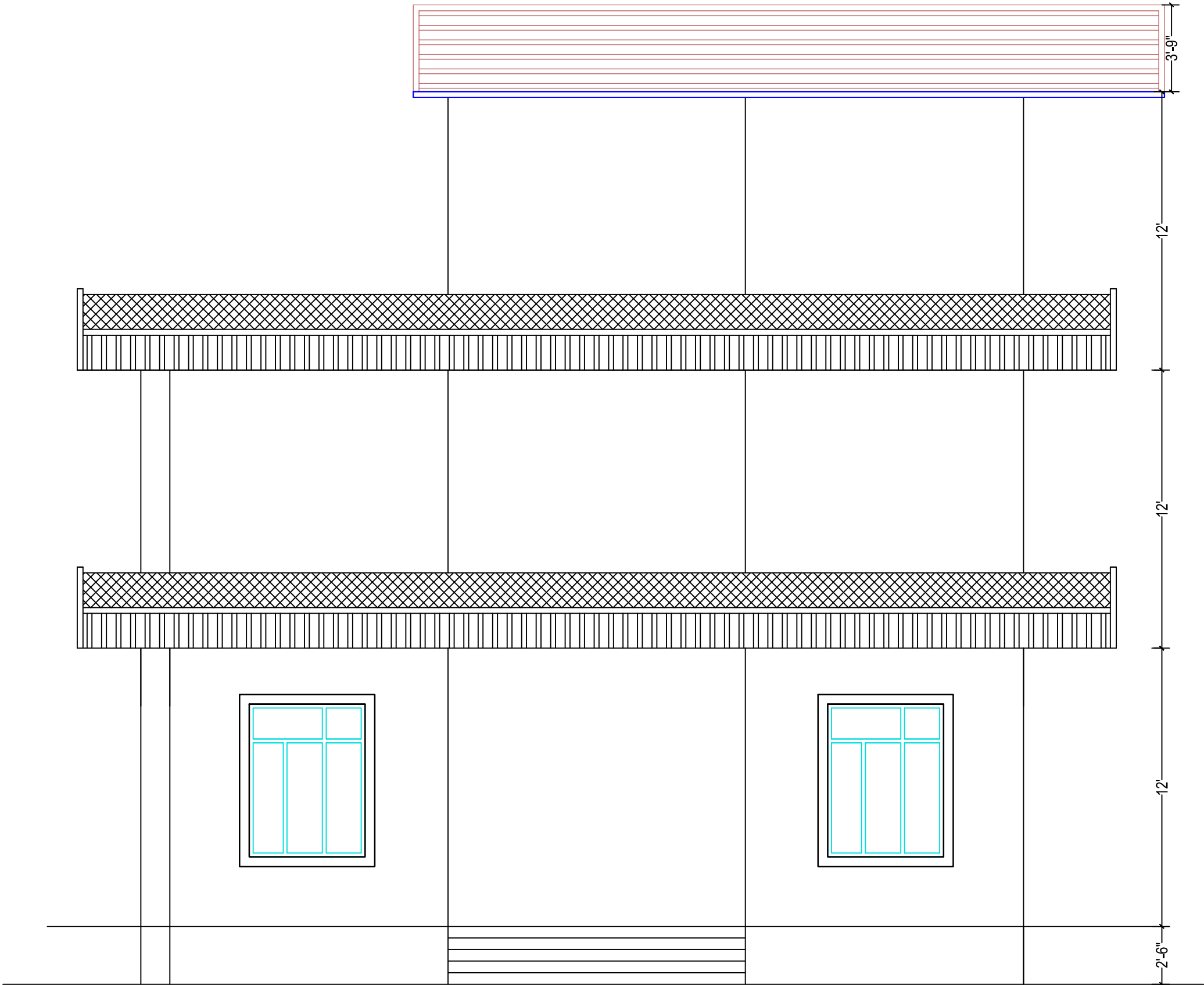

BIHAR POLICE BUILDINGS
CONSTRUCTION CORPORATION.
PATNA-14

PROPOSED PLAN OF INDUSTRIAL TRAINING TOWER
FOR FIRE TRAINING CENTER DISTT-PATNA.

ELEVATION

DRG NO:	Sheet No.-	DATE:-
SRL. NO:	1/1	
SD:-	SD:-	SD:-
RANJU KUMARI ARC.DRAUGHMAN	ARUN KUMAR ASST.ARCHITECT	ACHLESH NANDAN ARCHITECT
SD:-	SD:-	SD:-
T.A TO SE- II	SE- I,II	SUNIL KUMAR SINHA CHIEF.ENGR.
		VINAY KUMAR DG.CUM. C.M.D

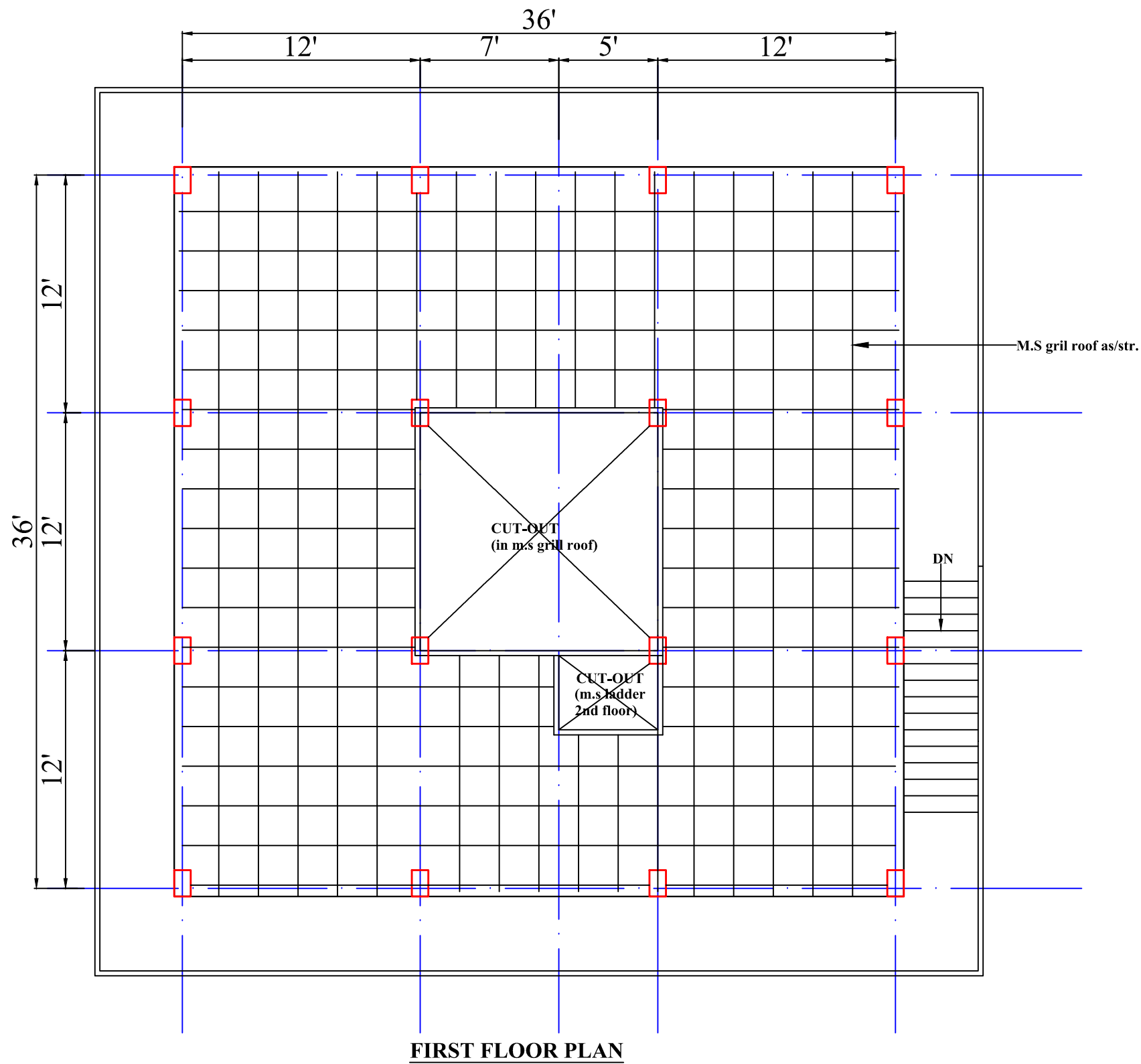

BIHAR POLICE BUILDINGS
CONSTRUCTION CORPORATION.
PATNA-14

Job Title

PROPOSED PLAN OF INDUSTRIAL TRAINING TOWER
FOR FIRE TRAINING CENTER DISTT-PATNA.

Sheet Title

FIRST FLOOR PLAN

DRG NO:1071
SRL. NO: 1070

Sheet No.-
1/1

DATE:-

SD:-

RANJU KUMARI
ARC.DRAUGHMAN

SD:-

ARUN KUMAR
ASST.ARCHITECT

SD:-

ACHLESH NANDAN
ARCHITECT

SD:-

T.A TO SE- II

SD:-

SE- I,II

SD:-

SUNIL KUMAR SINHA
CHIEF.ENGR.

SD:-

VINAY KUMAR
DG.CUM. C.M.D

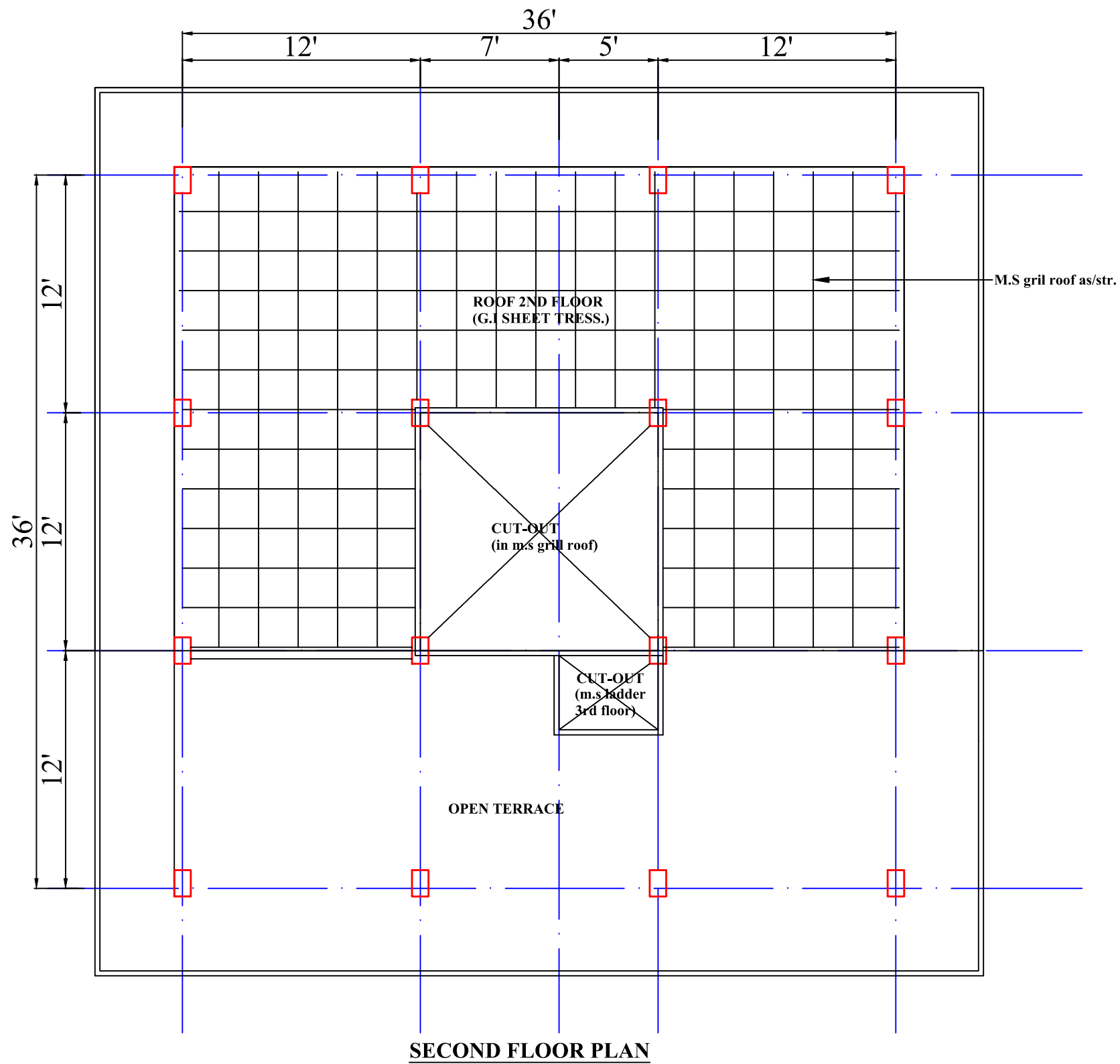

BIHAR POLICE BUILDINGS
CONSTRUCTION CORPORATION.
PATNA-14

Job Title

PROPOSED PLAN OF INDUSTRIAL TRAINING TOWER
FOR FIRE TRAINING CENTER DISTT-PATNA.

Sheet Title

SECOND FLOOR PLAN

DRG NO:1071	Sheet No.- 1/1	DATE:-
SRL. NO: 1070		
SD:- RANJU KUMARI ARC.DRAUGHMAN	SD:- ARUN KUMAR ASST.ARCHITECT	SD:- ACHLESH NANDAN ARCHITECT
SD:- T.A TO SE- II	SD:- SE- I,II	SD:- SUNIL KUMAR SINHA CHIEF.ENGR.
		SD:- VINAY KUMAR DG.CUM. C.M.D

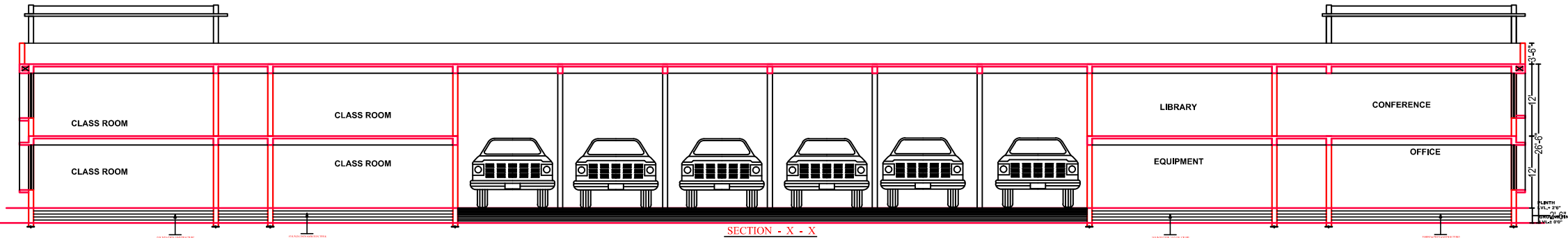

DRG NO:-1067	DATE:- 3-9-24	Sheet No.-	NORTH
SRL. NO:-1066	SCALE :-		
SD:-	SD:-	SD:-	
MD. MOKHTAR DRAFTSMAN	ARUN KUMAR ASST. ARCHITECT	ACHALESH NANDAN ARCHITECT	
SD:-	SD:-	SD:-	
S.E-1 & S.E -2	CHIEF ENGR.	VINAY KUMAR D.G. CUM. C.M.D.	

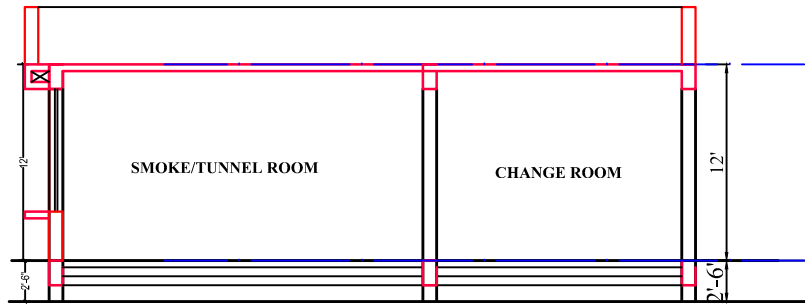

SECTION X-X

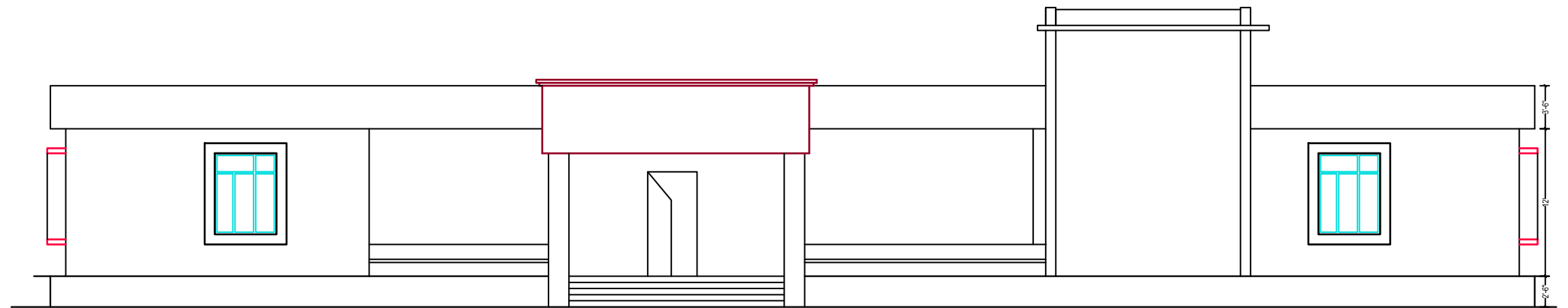

FRONT ELEVATION

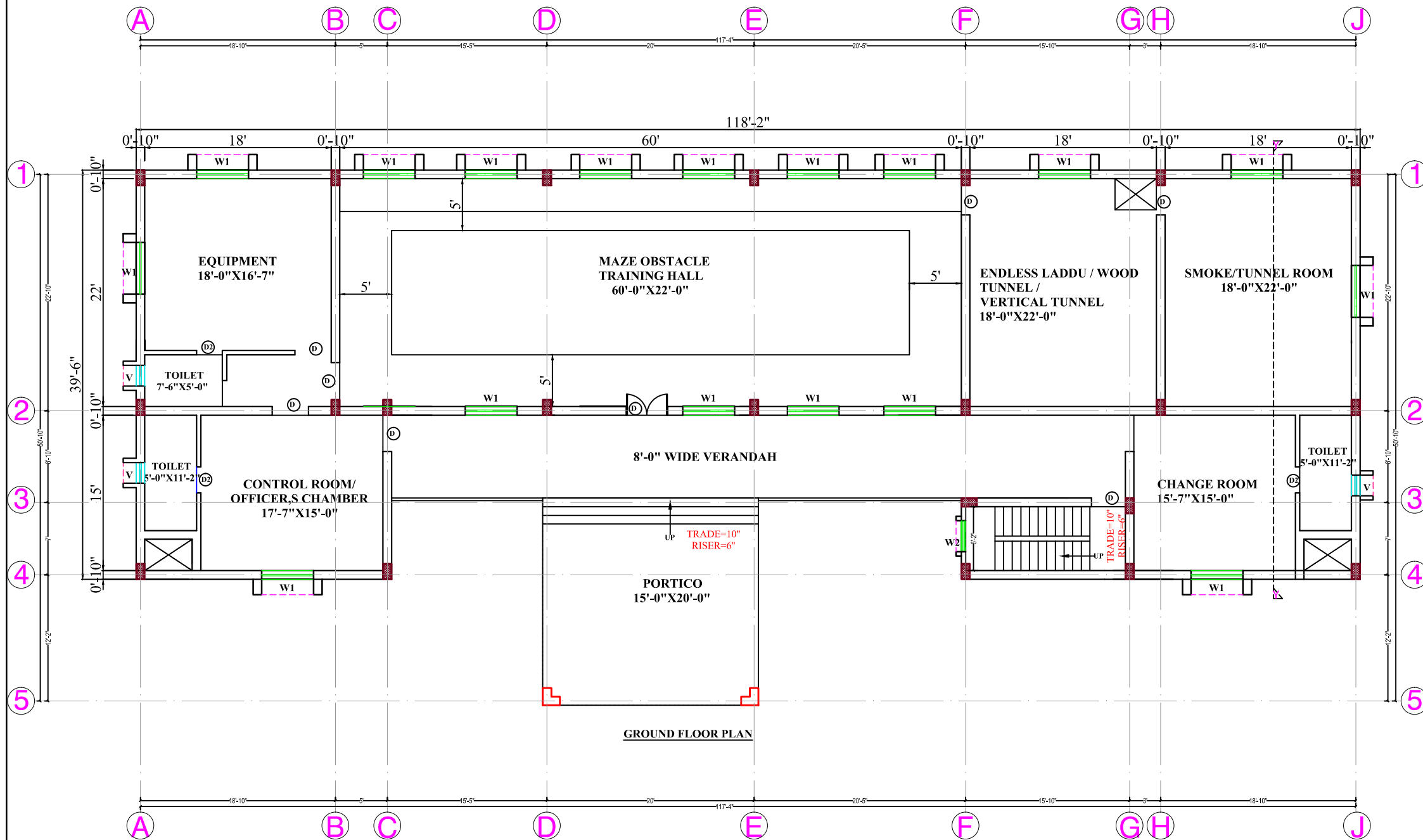

GROUND FLOOR PLAN

SCHEDULE OF DOORS & WINDOWS

SRL. NO.	TYPE.	WIDTH	HEIGHT	SILL. LEV.	LINTEL LEV.	DESCRIPTION
1	D	3'-6"	8'-6"	0.0	8'-6"	35mm THICK SOLID CORE FORMAL DEHIDE BONDED WATER PROOF COMERICAL GRADE PLY WOOD SHUTTERS AS PER I.S. SPFN.
2	D1	3'-0"	7'-0"	0.0	7'-0"	DO-DO
3	D2	2'-6"	7'-0"	0.0	7'-0"	DO-DO
4	W	6'-0"	6'-0"	2'-6"	8'-6"	FULLY GLAZED WINDOWS IN M.S. STD. Z SECTION AS PER SPFN.
5	W1	5'-0"	6'-0"	2'-6"	8'-6"	FULLY GLAZED WINDOWS IN M.S. STD. Z SECTION AS PER SPFN.
6	W2	3'-0"	4'-6"	4'-6"	8'-6"	DO-DO
	W3	2'-6"	6'-0"	2'-6"	8'-6"	DO-DO
7	W4	2'-0"	3'-6"	5'-0"	8'-6"	DO-DO

AREA STATEMENT
GROUND FLOOR BUILT UP AREA -4542.41 Sqf



**BIHAR POLICE BUILDINGS
CONSTRUCTION CORPORATION.
PATNA-14**

Job Title

PROPOSED PLAN OF B.A TRAINING GALLERY
FOR FIRE TRAINING CENTER DISTT-PATNA.

Sheet Title

GROUND FLOOR PLAN

DRG NO: 1072

Sheet No.-

1/1

DATE:-3-9-24

SRL. NO:1071

RANJU KUMARI
ARC.DRAUGHMAN

ARUN KUMAR
ASST.ARCHITECT

ACHLESH NANDAN
ARCHITECT

T.A TO SE- II

SE- I,II

SUNIL KUMAR SINHA
CHIEF.ENGR.

VINAY KUMAR
DG.CUM. C.M.D